

HO-CHUNK GAMING WI DELLS HOTEL RENOVATIONS

BARABOO, WISCONSIN

ISG PROJECT # 18-22107



PROJECT GENERAL NOTES

1. ALL WORK SHALL CONFORM TO THE CONTRACT DOCUMENTS, WHICH INCLUDE, BUT ARE NOT LIMITED TO, THE OWNER - CONTRACTOR AGREEMENT, THE PROJECT MANUAL (WHICH INCLUDES GENERAL AND SUPPLEMENTARY CONDITIONS AND SPECIFICATIONS), DRAWINGS OF ALL DISCIPLINES AND ALL ADDENDA, MODIFICATIONS AND CLARIFICATIONS ISSUED BY THE ARCHITECT / ENGINEER.
2. CONTRACT DOCUMENTS SHALL BE ISSUED TO ALL SUBCONTRACTORS BY THE GENERAL CONTRACTOR IN COMPLETE SETS IN ORDER TO ACHIEVE THE FULL EXTENT AND COMPLETE COORDINATION OF ALL WORK. CONTRACTOR IS RESPONSIBLE FOR COORDINATING AND CORRELATING QUANTITIES AND DIMENSIONS.
3. WRITTEN DIMENSIONS TAKE PRECEDENCE OVER SCALED DIMENSIONS. NOTIFY ARCHITECT/ENGINEER OF ANY DISCREPANCIES OR CONDITIONS REQUIRING INFORMATION OR CLARIFICATION BEFORE PROCEEDING WITH THE WORK.
4. FIELD VERIFY ALL EXISTING CONDITIONS AND DIMENSIONS. NOTIFY ARCHITECT / ENGINEER OF ANY DISCREPANCIES OR CONDITIONS REQUIRING INFORMATION OR CLARIFICATION BEFORE PROCEEDING WITH THE WORK.
5. DETAILS SHOWN ARE INTENDED TO BE INDICATIVE OF THE PROFILES AND TYPE OF DETAILING REQUIRED THROUGHOUT THE WORK. DETAILS NOT SHOWN ARE SIMILAR IN CHARACTER TO DETAILS SHOWN. WHERE SPECIFIC DIMENSIONS, DETAILS OR DESIGN INTENT CANNOT BE DETERMINED, NOTIFY ARCHITECT / ENGINEER BEFORE PROCEEDING WITH THE WORK.
6. ALL MANUFACTURED ARTICLES, MATERIALS AND EQUIPMENT SHALL BE APPLIED, INSTALLED, CONNECTED, ERECTED, CLEANED AND CONDITIONED ACCORDING TO MANUFACTURERS' INSTRUCTIONS. IN CASE OF DISCREPANCIES BETWEEN MANUFACTURERS' INSTRUCTIONS AND THE CONTRACT DOCUMENTS, NOTIFY ARCHITECT / ENGINEER BEFORE PROCEEDING WITH THE WORK.
7. LARGE-SCALE, MORE SPECIFIC DETAILS TAKE PRECEDENCE OVER SMALLER-SCALE, LESS SPECIFIC DETAILS AND INFORMATION. MORE STRINGENT REQUIREMENTS FOR CODE, PRODUCTS AND INSTALLATION TAKE PRECEDENCE OVER LESS STRINGENT REQUIREMENTS. NOTIFY ARCHITECT/ENGINEER OF ANY DISCREPANCIES OR CONDITIONS REQUIRING INFORMATION OR CLARIFICATION BEFORE PROCEEDING WITH THE WORK.
8. PROVIDE CONTINUOUS SEALANT AROUND ALL MATERIALS AT EXTERIOR WALL PENETRATIONS. REFER TO SPECIFICATIONS FOR APPROPRIATE SEALANT.
9. ALL DISSIMILAR METALS SHALL BE EFFECTIVELY ISOLATED FROM EACH OTHER TO AVOID GALVANIC CORROSION.
10. SEAL ALL OPENINGS IN WALLS, FLOORS, CEILINGS, AND ROOFS, AROUND DUCTS, PIPES, VENTS, TRAPS, CONDUIT AND ALL OTHER PENETRATIONS WITH FIRE STOPPING AS SPECIFIED AND REQUIRED BY CODES.
11. PROVIDE TEMPORARY WALLS, ENCLOSURES, DUST SHIELDS AND WALK-OFF MATS AS REQUIRED TO SEPARATE DEMOLITION AND CONSTRUCTION FROM EXISTING BUILDING.
12. PROVIDE BRACING AND SHORING AS REQUIRED TO PROTECT EXISTING STRUCTURE TO REMAIN. PROVIDE SECURE AND WEATHERPROOF ENCLOSURE OF TEMPORARY OPENINGS IN EXTERIOR WALLS. PROTECT ALL BUILDING COMPONENTS FROM DAMAGE DURING DEMOLITION AND CONSTRUCTION.
13. RESTORE ALL EXISTING AREAS AFFECTED BY DEMOLITION AND RELATED NEW CONSTRUCTION TO THEIR ORIGINAL CONDITION, INCLUDING BUT NOT LIMITED TO WALLS, FLOORS, AND CEILINGS AND THEIR ASSOCIATED FINISHES.
14. PROVIDE SOLID WALL BACKING WITH METAL OR FIRE-RETARDANT WOOD BLOCKING BEHIND DOOR HARDWARE SUCH AS WALL STOPS, BUMPERS, HOLD OPENS, ETC.

SHEET INDEX

SHEET #	SHEET TITLE
GENERAL	
G1-10	TITLE SHEET, SHEET INDEX, PROJECT GENERAL NOTES
G1-11	MOUNTING HEIGHTS AND STANDARDS, ABBREVIATIONS AND SYMBOLS
ARCHITECTURAL	
A1-01	INTERIOR PARTITION WALL TYPES, PARTITION NOTES
A1-11	PARTIAL FIRST FLOOR DEMOLITION PLAN
A1-12	PARTIAL FIRST FLOOR DEMOLITION PLAN
A1-21	PARTIAL FIRST FLOOR PLAN - SUITES 1223 & 1401
A1-22	PARTIAL FIRST FLOOR PLAN - SUITE 1201, DOOR SCHEDULE
A1-31	FIRST FLOOR REFLECTED CEILING PLAN
A1-41	FINISH PLANS & SCHEDULES
A6-11	INTERIOR ELEVATIONS
PLUMBING	
P1-11	PARTIAL FIRST FLOOR WASTE & VENT DEMO PLAN
P1-21	PARTIAL FIRST FLOOR DOMESTIC WATER DEMO PLAN
P2-11	PARTIAL FIRST FLOOR WASTE & VENT PLAN
P2-21	PARTIAL FIRST FLOOR POTABLE WATER PLUMBING PLAN
P4-11	PLUMBING CALLOUTS, SECTIONS, AND ELEVATIONS
P6-11	PLUMBING SCHEDULES AND SPECIFICATIONS
MECHANICAL	
M1-11	PARTIAL FIRST FLOOR HVAC DEMO PLAN
M2-11	PARTIAL FIRST FLOOR HVAC PLAN
M3-11	HVAC CALLOUTS, SECTIONS, AND ELEVATIONS
ELECTRICAL	
E1-11	PARTIAL FIRST FLOOR DEMOLITION PLAN - SUITES 1223 & 1401
E1-12	PARTIAL FIRST FLOOR DEMOLITION PLAN SUITE 1201
E2-11	PARTIAL FIRST FLOOR POWER & SYSTEMS PLAN - SUITES 1223 & 1401
E2-12	PARTIAL FIRST FLOOR POWER & SYSTEMS PLAN - ADA SUITE 1201
E2-21	PARTIAL FIRST FLOOR LIGHTING PLAN - SUITES 1223 & 1401
E2-22	PARTIAL FIRST FLOOR LIGHTING PLAN - SUITE ADA 1201
E3-11	ELECTRICAL SPECIFICATIONS
E5-11	POWER PANEL BOARDS AND SCHEDULES

THIS DOCUMENT IS THE PROPERTY OF I & S GROUP, INC. AND MAY NOT BE USED, COPIED OR DUPLICATED WITHOUT PRIOR WRITTEN CONSENT.

PROJECT

HO-CHUNK GAMING WI DELLS HOTEL RENOVATIONS

BARABOO WISCONSIN

REVISION SCHEDULE		
DATE	DESCRIPTION	BY

PROJECT NO.	18-22107
FILE NAME	22107 ARCH R18.RVT
DRAWN BY	CCS
DESIGNED BY	CCS / JU
REVIEWED BY	CCS
ORIGINAL ISSUE DATE	01/07/2019
CLIENT PROJECT NO.	

TITLE SHEET, SHEET INDEX, PROJECT GENERAL NOTES

SHEET

G1-10

PROJECT INDEX:

OWNER:

HO-CHUNK GAMING WI DELLS
KENNETH STONEFISH
S3214 COUNTY ROAD BD
BARABOO, WI 53913
PHONE 608.356.6210
EXT 2132

PROJECT ADDRESS:

HO-CHUNK GAMING WI DELLS
S3214 COUNTY ROAD BD
BARABOO, WISCONSIN 53913

MANAGING OFFICE:

LA CROSSE OFFICE
201 MAIN STREET
SUITE 1020
LA CROSSE, WI 54601
PHONE: 608.789.2034
PROJECT MANAGER: CASEY STADLER
EMAIL: CASEY.STADLER@IS-GRP.COM

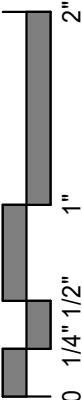
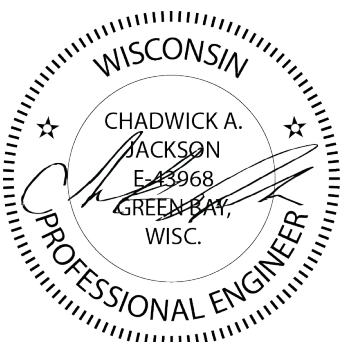
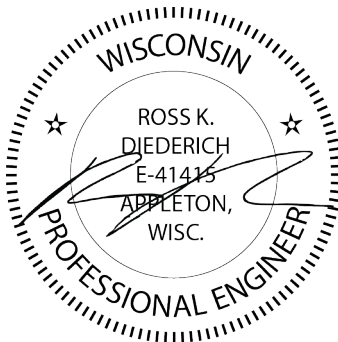
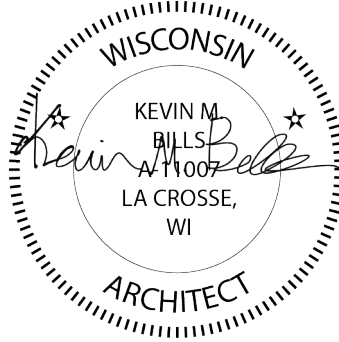

MOUNTING HEIGHTS AND STANDARDS

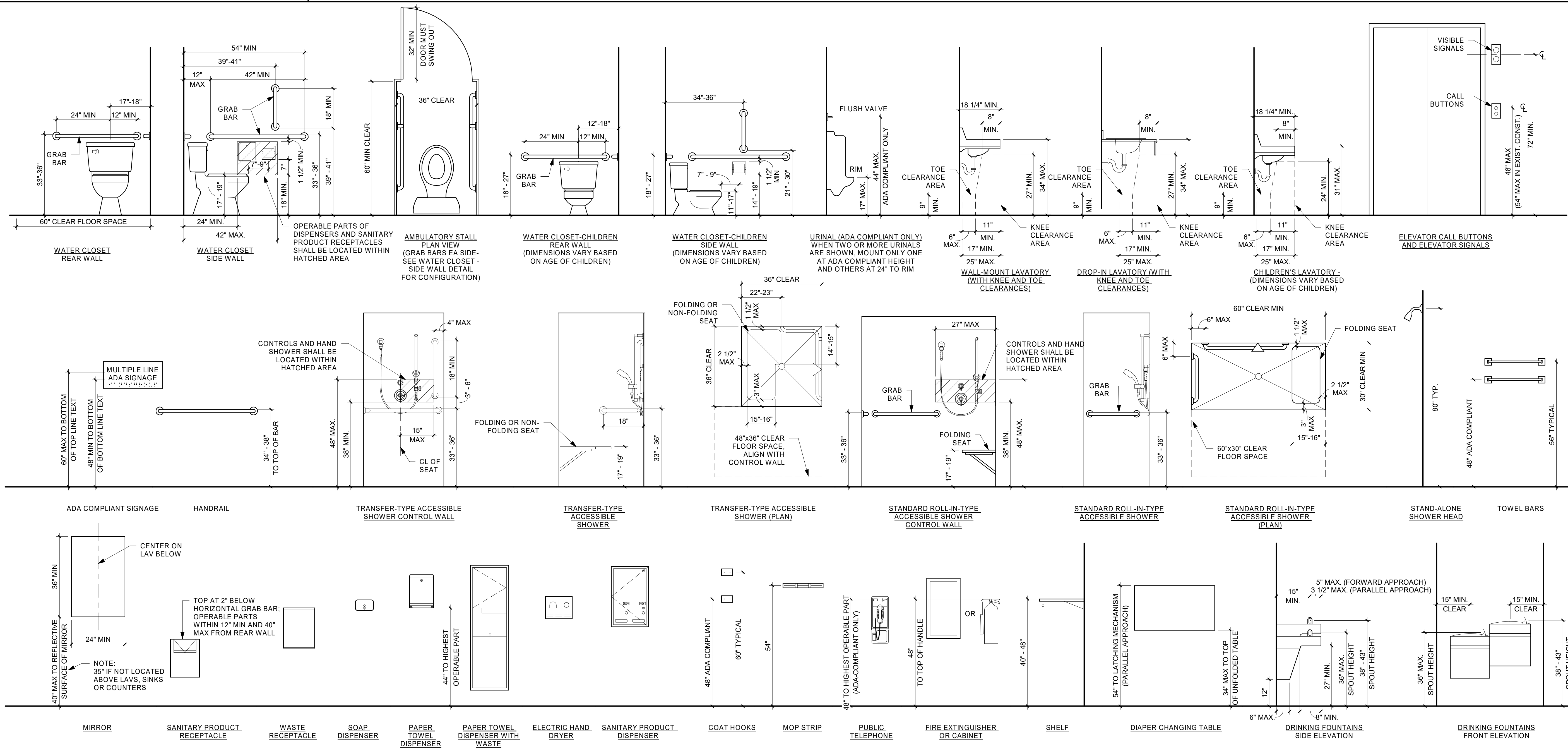

ABBREVIATIONS

#	POUND OR NUMBER	EX	EXISTING	MH	MANHOLE	SUSP	SUSPENDED
@	AT	EXP	EXPANSION	MIN	MINIMUM	SV	SHEET VINYL
ADA	AMERICAN WITH DISABILITIES ACT	EXT	EXTERIOR	MISC	MISCELLANEOUS	SY	SQUARE YARDS
ADD	ADDITION	FBI	FURNISH AND INSTALL	MD	MASONRY OPENING	T&G	TONGUE AND GROOVE
ADDL	ADDITIONAL	FA	FRESH AIR	MTD	MOUNTED	T&P	TEMPERATURE AND PRESSURE
ADJ	ADJACENT	FACP	FIRE ALARM CONTROL PANEL	MULL	MULLION	TO BE DETERMINED	TO BE DETERMINED
AF	ABOVE FINISH FLOOR	FD	FIRE EXTINGUISHER	NA	NOT APPLICABLE	TEL	TELEPHONE
AHU	AIR HANDLING UNIT	FE	FIRE EXTINGUISHER CABINET	NIC	NOT IN CONTRACT	TEMP	TEMPERATURE
ALT	ALTERNATE	FF	FIRE EXTINGUISHER	NTS	NOT TO SCALE	TER	TEMPERATURE
ALUM	ALUMINUM	FEC	FIRE EXTINGUISHER	OC/O.C.	ON CENTER	TP	TOILET PARTITION
APPROX	APPROXIMATELY	FEE	FIBERGLASS REINFORCED PLASTIC	OCEW/O.C.E.W.	ON CENTER EACH WAY	TR	TRANSFORMER
ARCH	ARCHITECTURAL	FRP	FRP	OH	OVERHEAD	TRANS	TRANSITION STRIP
B.O.	BOTTOM OF OR BY OWNER	FRZ	FREER	OL	OVERALL LENGTH	TS	TOILET
BOARD	BOARD	FT	FOOT OR FEET	OPNG	OPENING	TV	TELEVISION
BLDG	BUILDING	GA	GALV	ORD	OVERFLOW ROOF DRAIN	UH	UNIT HEATER
BSMT	BASEMENT	GL	GLAZING	OSB	ORIENTED STRAND BOARD	UNO	UNLESS NOTED OTHERWISE
CG	CORNER GUARD	GC	GENERAL CONTRACTOR	PC	PHOTO CELL	UNO	UNLESS NOTED OTHERWISE
CG	CAST IN PLACE	GFCI	GROUND FAULT CIRCUIT INTERRUPT	PLAM	PLASTIC LAMINATE	VCT	VINYL COMPOSITE TILE
CJ	CONTROL JOINT	GYP	GYP	PNT	PAINT	VERT	VERTICAL
CL	CENTERLINE	HUB	HUB	POLYETH	POLYETHYLENE	VEST	VESTIBULE
CLG	CEILING	HD	HOT DIP GALVANIZED	POLYISO	POLYISOCYANURATE	VF	VERY IN FIELD
CLR	CLEAR	HOG	HOLLOW METAL	PRV	POWER ROOF VENTILATOR	VTR	VENT THROUGH ROOF
CM	CORRUGATED METAL	HOW	HOLLOW METAL	PVC	POLYVINYL CHLORIDE	VWP	VENER WALL PANEL
CMU	CONCRETE MASONRY UNIT	HT	HORIZONTAL	QT	QUARTZ	W	WITH
CLEANOUT	CLEANOUT	QTZ	QUARTZ	QZ	QUARTZ	W/O	WITHOUT
CONC	CONCRETE	RB	REINFORCED	R	RETURN AIR	W/C	WATER CLOSET
CONF	CONFERENCE	RS	RESILIENT BASE	R	RETURN AIR	WCO	WALL COVERING
CONT	CONTINUOUS	RT	REFLECTED CEILING PLAF	R	RUBBER	WD	WOOD
CPT	CHAIR PIST	IS	INSULATED	REF	REFRIGERATOR	WF	WALL FINISH
CR	CHAIR RAIL	IG	ISOLATED GROUND	REF	REFRIGERATOR	WH	WALL HYDRANT
CRK	CORNER	IMP	INSULATED METAL PANEL	REF	REFRIGERATOR	WHT	WATER HEATER
CT	CERAMIC TILE	WFO	WALL FINISH	REF	REFRIGERATOR	WP	WEATHERPROOF (ELEC)
CY	CUBIC YARD	IN-PL	IN-PLACE	REQD	REQUIRED	WVF	WELDED WIRE FABRIC
DEM	DEMOLITION	INSUL	INSULATION	REV	REQUIRED / REVISED		
DF	DRINKING FOUNTAIN	INT	INTERIOR	RM	ROOM		
DH	DOOR HOLDER (MAGNETIC)	JAN	JANITOR	ROW / RW	ROUGH OPENING		
DA	DIA	JBE	JOIST BEARING ELEVATION	RTE	RIGHT OF WAY		
EA	EACH	JST	JOIST	RTU	REFER TO ELEVATION		
EF	EXHAUST FAN	LAV	LAVATORY	SA	SEALANT		
EFB	EXTERIOR FINISH SYSTEM	LLH	LONG LEG HORIZONTAL	SC	SEALED CONCRETE		
ELEV	ELEVATION	LLV	LONG LEG VERTICAL	SF	SQUARE FOOT		
EMERG	EMERGENCY	LN	LINEAR	SM	SIMILAR		
ENCL	ENCLOSURE	LVT	LUXURY VINYL TILE	SM	SIMILAR		
EPDM	ETHYLENE PROPYLENE DIENE MONOMER	MATL	MATERIAL	SPEC	SPECIFICATION		
EPV	EPDM	MEZ	MEZZANINE	SS	STAINLESS STEEL		
EQ	EQUAL	MEP	MECHANICAL + ELECTRICAL + PLUMBING	SSTL	STAINLESS STEEL		
EQUIP	EQUIPMENT	MEZ	MEZZANINE	STD	STANDARD		
ETC	ETCETERA	MFR	MANUFACTURER	STN	STONE		
EVC	ELECTRIC WATER COOLER			STOR	STORAGE		

MATERIALS KEY

BATT INSULATION	BRICK	CONCRETE (SECTION)	CMU (SECTION)	EARTH	GRANULAR FILL	GRAVEL	GYPSON BOARD OR SHEATHING	RIGID INSULATION	PLYWOOD	SAND	STEEL	SYNTHETIC STUCCO	WOOD	SPRAY IN PLACE INSULATION
-----------------	-------	--------------------	---------------	-------	---------------	--------	---------------------------	------------------	---------	------	-------	------------------	------	---------------------------

TAGS AND SYMBOLS

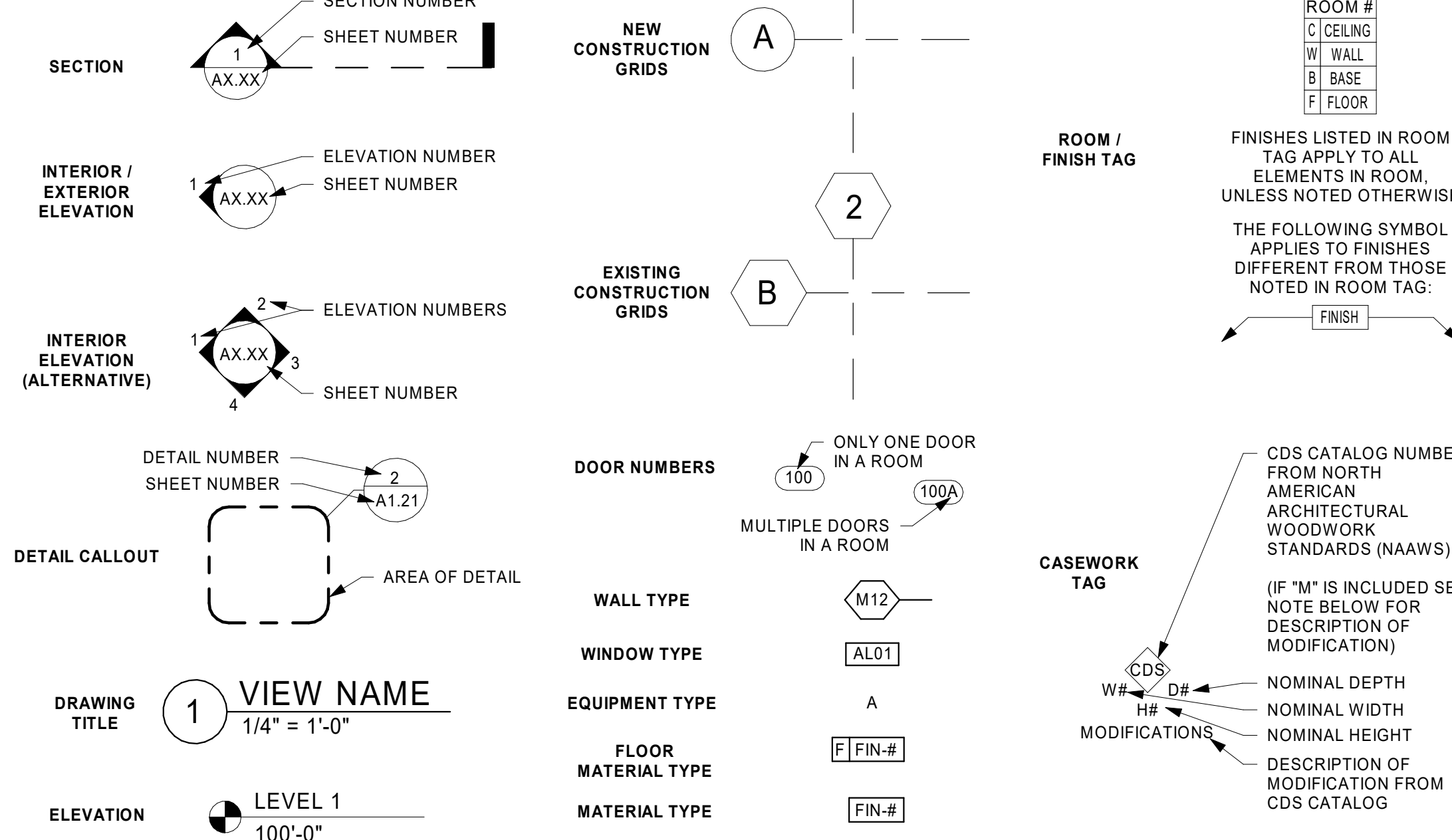

THIS DOCUMENT IS THE PROPERTY OF I & S GROUP, INC. AND MAY NOT BE USED, COPIED OR DUPLICATED WITHOUT PRIOR WRITTEN CONSENT.

PROJECT

HO-CHUNK GAMING WIDELLS HOTEL RENOVATIONS

BARABOO WISCONSIN

REVISION SCHEDULE		
DATE	DESCRIPTION	BY

PROJECT NO.	18-22107
FILE NAME	22107 ARCH R18.RVT
DRAWN BY	CCS
DESIGNED BY	CCS / JU
REVIEWED BY	CCS
ORIGINAL ISSUE DATE	01/07/2019
CLIENT PROJECT NO.	

MOUNTING HEIGHTS AND STANDARDS, ABBREVIATIONS AND SYMBOLS

SHEET

G1-11

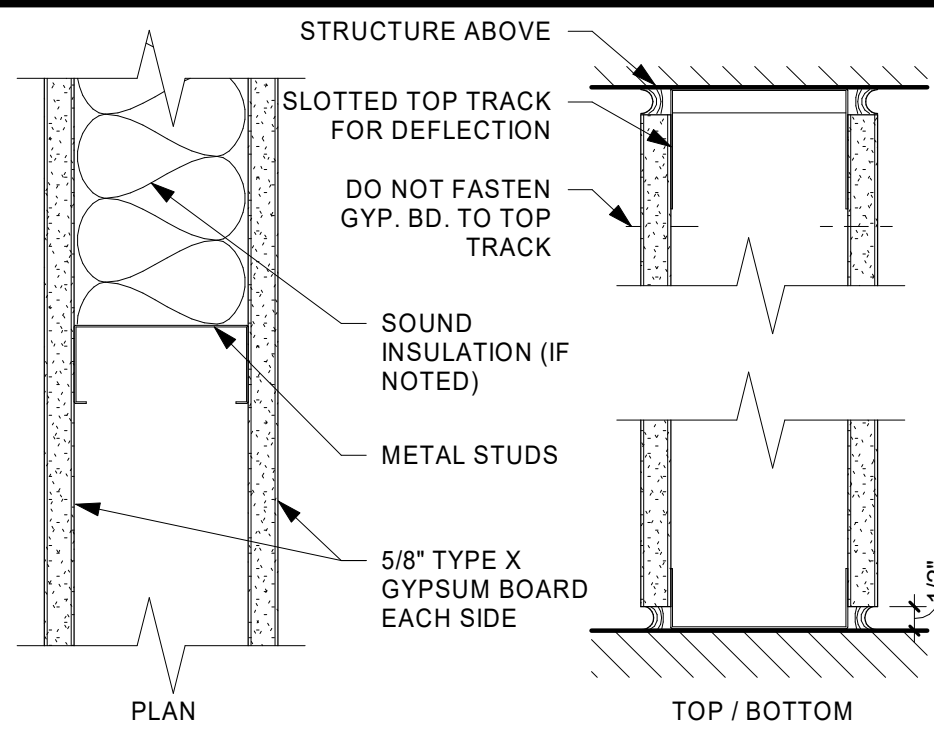

WALL TYPE	STUD DESIGNATION	SPACING	MAX. HEIGHT (5 PSF, L/240)		KEY NOTES
A1	250S125-30	16"	11'-7"		1
A2	350S125-30	16"	15'-0"		1
A3	362S125-30	16"	15'-6"		1
A4	400S125-30	16"	16'-8"		1
A5	550S125-30	16"	21'-6"		1
A6	600S125-30	16"	22'-11"		1

1 WALL TYPE A (METAL STUD PARTITION)
NOT TO SCALE

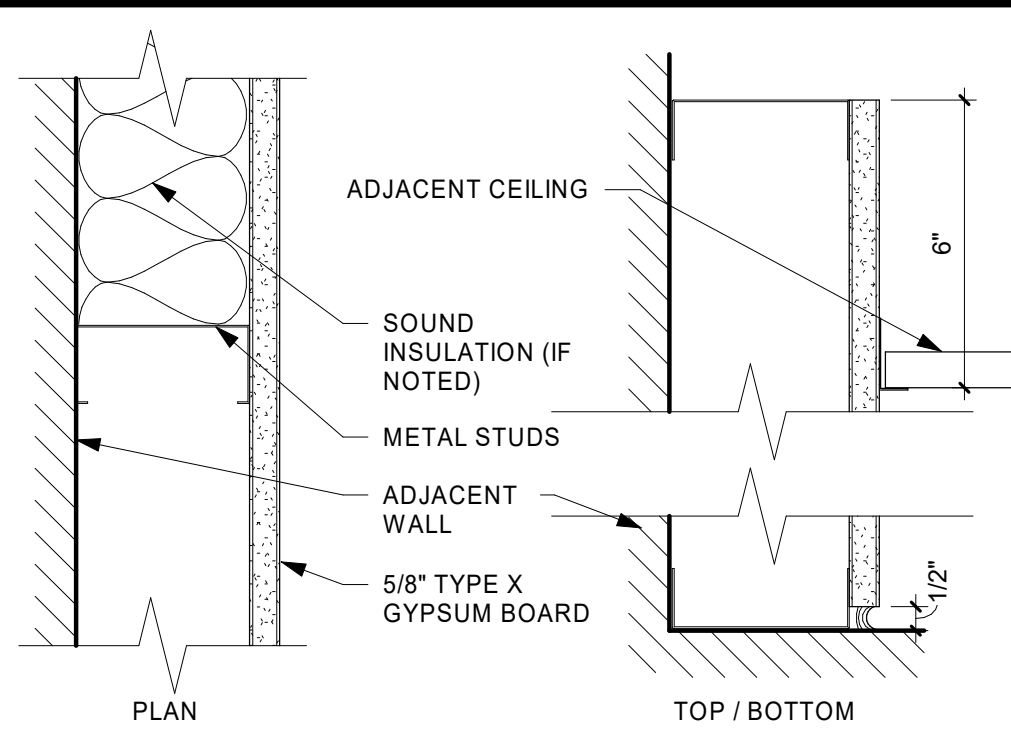

WALL TYPE	STUD DESIGNATION	SPACING			KEY NOTES
B1	250S125-30	16"			
B2	350S125-30	16"			
B3	362S125-30	16"			
B4	400S125-30	16"			
B5	550S125-30	16"			
B6	600S125-30	16"			

2 WALL TYPE B (METAL STUD FURRING)
NOT TO SCALE

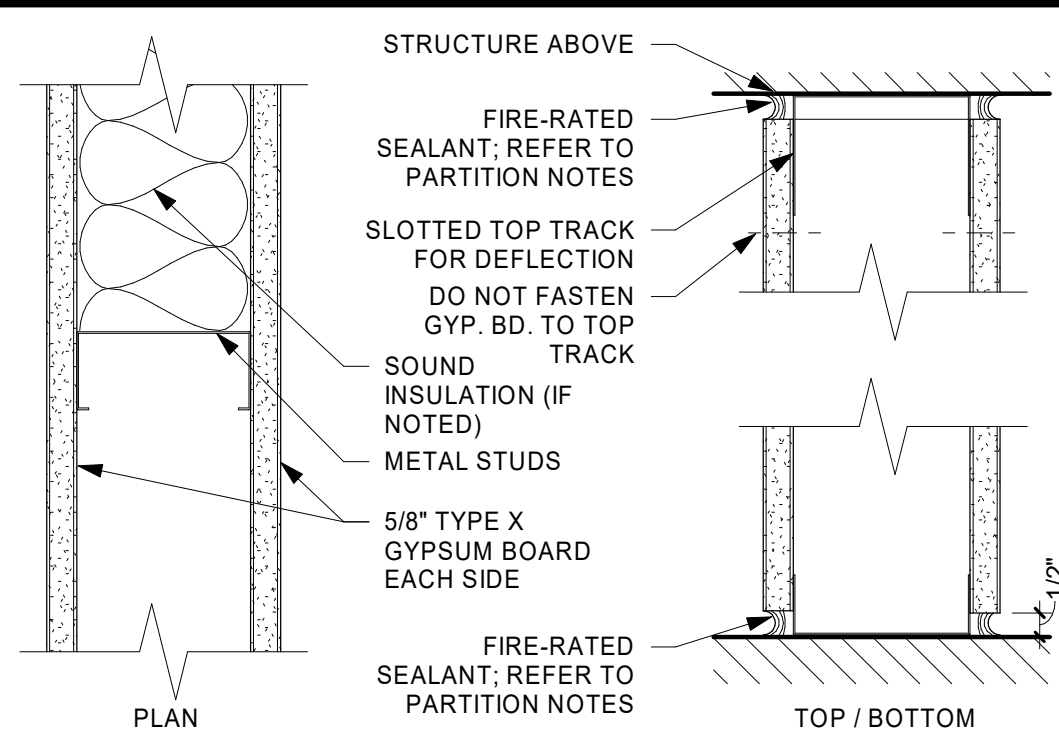

WALL TYPE	STUD DESIGNATION	SPACING	MAX. HEIGHT (5 PSF, L/240)	FIRE RATING / UL DESIGN	KEY NOTES
C1	250S125-30	16"	11'-7"	1 HOUR / U465	1, 2
C2	350S125-30	16"	15'-0"	1 HOUR / U465	1, 2
C3	362S125-30	16"	15'-6"	1 HOUR / U465	1, 2
C4	400S125-30	16"	16'-8"	1 HOUR / U465	1, 2
C5	550S125-30	16"	21'-6"	1 HOUR / U465	1, 2
C6	600S125-30	16"	22'-11"	1 HOUR / U465	1, 2

3 WALL TYPE C (METAL STUD - 1-HOUR FIRE RATED)
NOT TO SCALE

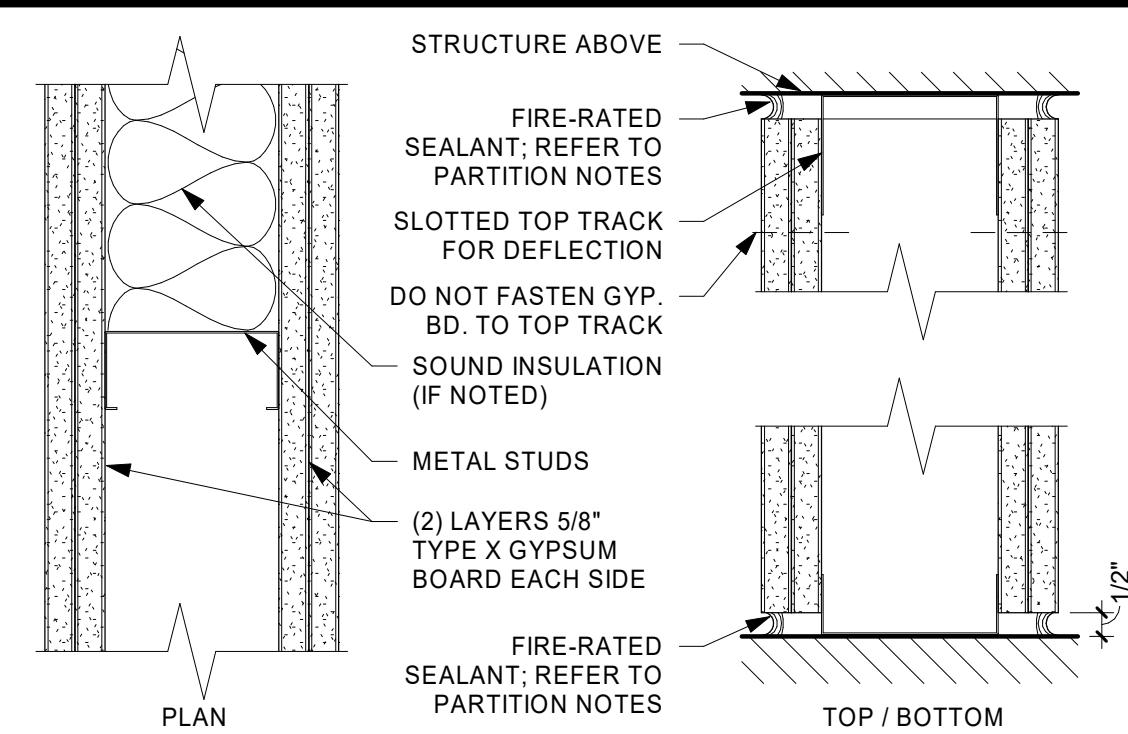

WALL TYPE	STUD DESIGNATION	SPACING	MAX. HEIGHT (5 PSF, L/240)	FIRE RATING / UL DESIGN	KEY NOTES
D1	250S125-30	16"	11'-7"	2 HOUR / U411	1, 2
D2	350S125-30	16"	15'-0"	2 HOUR / U411	1, 2
D3	362S125-30	16"	15'-6"	2 HOUR / U411	1, 2
D4	400S125-30	16"	16'-8"	2 HOUR / U411	1, 2
D5	550S125-30	16"	21'-6"	2 HOUR / U411	1, 2
D6	600S125-30	16"	22'-11"	2 HOUR / U411	1, 2

4 WALL TYPE D (METAL STUD - 2-HOUR FIRE RATED)
NOT TO SCALE

INTERIOR PARTITION KEY NOTES:

NOT ALL KEY NOTES APPLY TO PROJECT. VERIFY WITH SPECIFIC WALL TYPE.

- INCLUDE FIBERGLASS SOUND INSULATION.
- PROVIDE FIRE-RATED SEALANT AT WALL BASE, TOP AND AROUND ALL PENETRATIONS.
- REFER TO 2012 IBC TABLE 722.3.2 (OR 2009 IBC TABLE 721.3.2 IF APPLICABLE FOR THE AREA OF CONSTRUCTION) FOR CALCULATED FIRE-RESISTANCE RATING.
- SPECIAL 8" BLOCK WITH 1.75" MIN. FACE SHELL THICKNESS.
- REFER TO MANUFACTURER'S SPECIFICATIONS FOR STANDARD CONNECTION DETAILS, SPECIFIC R-VALUE AND ADDITIONAL INFORMATION.
- REFER TO SPECIFICATIONS FOR SPECIFIC WALL PANEL FACE FINISH AND PROFILE.
- INCLUDE ACOUSTIC SEALANT AT WALL BASE AND TOP TERMINATION, BOTH SIDES OF WALL.

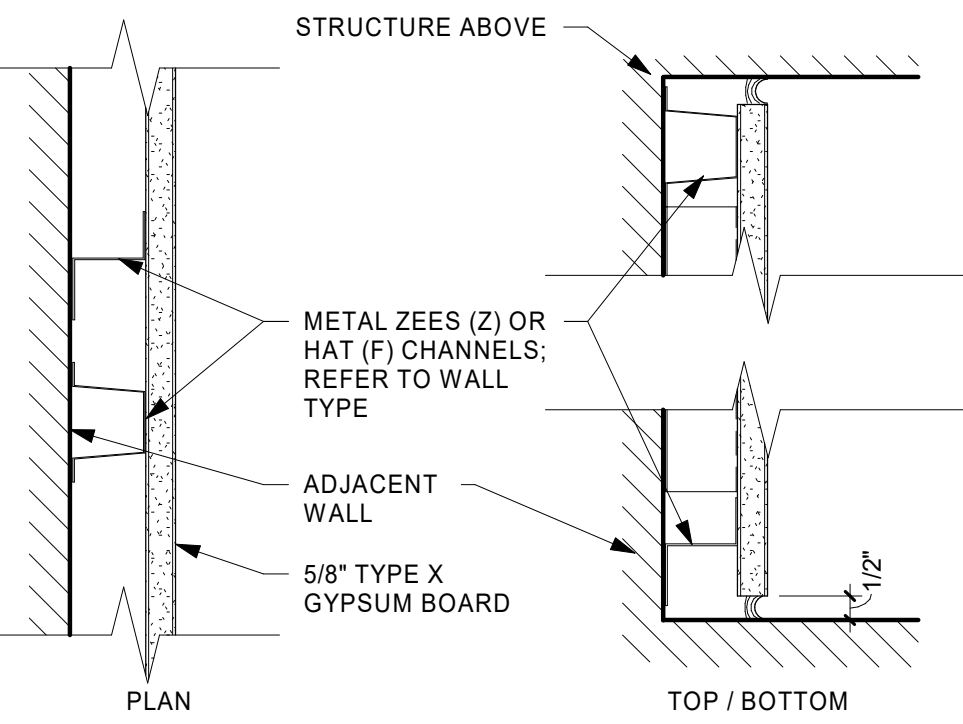

WALL TYPE	STUD DESIGNATION	SPACING			KEY NOTES
K1	088F250-30	16"			
K2	100Z125-30	16"			
K3	150F250-30	16"			
K4	150Z125-30	16"			
K5	200Z125-30	16"			
K6	250Z125-30	16"			

5 WALL TYPE K (HAT OR ZEE CHANNEL FURRING)
3" = 1'-0"

GENERAL INTERIOR PARTITION NOTES:

- NOT ALL WALL TYPES LISTED APPLY TO THIS PROJECT. REFER TO FLOOR PLAN FOR LOCATIONS AND ADDITIONAL NOTES.
- LIGHT GAUGE STEEL FRAMING MEMBER DESIGNATION SYSTEM: (REFER TO STRUCTURAL NOTES)

600S125-54 (EQUIVALENT TO 6" x 16 GAUGE STUD OR JOIST WITH 1 1/4" FLANGES)

MINIMUM BASE METAL THICKNESS IN MILS. EXAMPLE - .054 = 54 MILS)

18 = 25 GAUGE 43 = 18 GAUGE
27 = 22 GAUGE 54 = 16 GAUGE
30 = 20 GAUGE (DRYWALL) 68 = 14 GAUGE
33 = 20 GAUGE (STRUCTURAL) 97 = 12 GAUGE

FLANGE WIDTH (1/100 INCHES): EXAMPLE - 125 = 1.25"

STYLE: S = STUD OR JOIST SECTION (WITH FLANGE STIFFENERS) = []
T = TRACK SECTION = []
U = CHANNEL SECTION (STUDS WITHOUT FLANGE STIFFENERS) = []
F = FURRING CHANNEL = []
Z = ZEE SECTION = []

MEMBER DEPTH (1/100 INCHES): EXAMPLE - 600 = 6"

- IN ALL WET AREAS SUCH AS SHOWERS AND TUBS, INSTALL CEMENT-BASED BACKER BEHIND AREAS SCHEDULED TO RECEIVE TILE FINISH.
- ON ALL RESTROOM WALLS AND OTHER AREAS SCHEDULED TO RECEIVE FRP OR TILE FINISH, PROVIDE A MINIMUM OF MOISTURE-RESISTANT GYPSUM BOARD.
- ALL PARTITIONS CONTAINING PLUMBING OR HAVING AN EXTERIOR FACE SHALL BE INSULATED.
- WHERE GYPSUM BOARD EXTENDS TO UNDERSIDE OF STRUCTURE ABOVE, STOP GYPSUM BOARD 1/2" BELOW LINE OF STRUCTURE AND SEAL AS REQUIRED.
- REFERENCE FLOOR FINISH PLANS AND WALL FINISH PLANS FOR ADDITIONAL FINISHES NOT INDICATED ON PARTITION TYPES.
- REFER TO MECHANICAL AND ELECTRICAL DRAWINGS FOR LOCATIONS OF WALL PENETRATIONS. SEAL ALL OPENINGS WITH ACOUSTICAL SEALANT.
- PROVIDE FIRE-TREATED WOOD OR STEEL BACKING FOR ALL WALL-MOUNTED FINISH CARPENTRY, ARCHITECTURAL WOODWORK, TOILET PARTITIONS, ACCESSORIES AND OTHER SIMILAR ITEMS.

FIRE-RATED PARTITION NOTES:

- ALL PARTITIONS NOTED TO BE FIRE-RESISTANCE RATED SHALL BE CONSTRUCTED IN STRICT ACCORDANCE WITH THE REFERENCED FIRE RESISTANCE TEST.
- FIRE-RATED PARTITIONS SHALL BE CONSTRUCTED BEFORE NON-RATED PARTITIONS.
- ALL FIRE-RATED PARTITIONS TO EXTEND FROM TOP OF UNFINISHED FLOOR TO UNDERSIDE OF STRUCTURE ABOVE. SEAL TOP, BOTTOM AND ALL PENETRATIONS WITH FIRE-RATED SEALANT.
- ALL PENETRATIONS IN FIRE-RATED PARTITIONS SHALL BE SEALED WITH MATERIALS, SEALANTS AND/OR ASSEMBLIES WHICH MAINTAIN THE FIRE-RESISTANCE RATING OF THE PARTITION.

THIS DOCUMENT IS THE PROPERTY OF I & S GROUP, INC. AND MAY NOT BE USED, COPIED OR DUPLICATED WITHOUT PRIOR WRITTEN CONSENT.

PROJECT

HO-CHUNK GAMING WI DELLS HOTEL RENOVATIONS

BARABOO WISCONSIN

REVISION SCHEDULE		
DATE	DESCRIPTION	BY

PROJECT NO.	18-22107
FILE NAME	22107 ARCH R18.RVT
DRAWN BY	CCS
DESIGNED BY	CCS / JU
REVIEWED BY	CCS
ORIGINAL ISSUE DATE	01/07/2019
CLIENT PROJECT NO.	

INTERIOR PARTITION WALL TYPES, PARTITION NOTES

SHEET

A1-01



THIS DOCUMENT IS THE PROPERTY OF I & S GROUP, INC. AND MAY NOT BE USED, COPIED OR DUPLICATED WITHOUT PRIOR WRITTEN CONSENT.

PROJECT

**HO-CHUNK
GAMING WIDELLS
HOTEL
RENOVATIONS**

BARABOO WISCONSIN

[illegible]

PROJECT NO.	18-22107
FILE NAME	22107 ARCH R18.RVT
DRAWN BY	CCS
DESIGNED BY	CCS / JIJ
REVIEWED BY	CCS
ORIGINAL ISSUE DATE	01/07/2019
CLIENT PROJECT NO.	

TITLE

PARTIAL FIRST FLOOR DEMOLITION PLAN

SHEET

A1-11

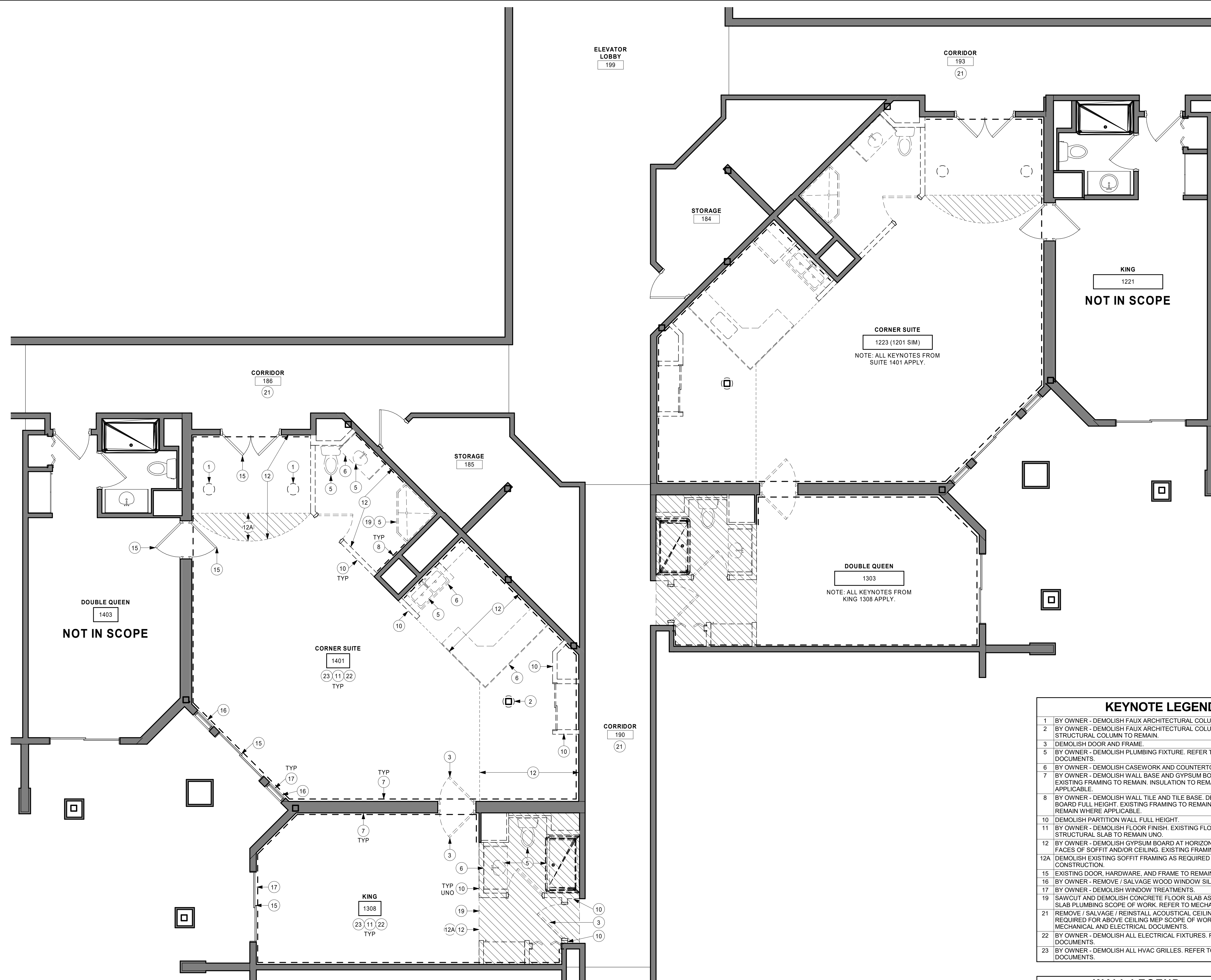

KEYNOTE LEGEND

- | | |
|-----|--|
| 1 | BY OWNER - DEMOLISH FAUX ARCHITECTURAL COLUMN. |
| 2 | BY OWNER - DEMOLISH FAUX ARCHITECTURAL COLUMN. EXISTING STRUCTURAL COLUMN TO REMAIN. |
| 3 | DEMOLISH DOOR AND FRAME. |
| 4 | BY OWNER - DEMOLISH PLUMBING FIXTURE. REFER TO MECHANICAL DOCUMENTS. |
| 5 | BY OWNER - DEMOLISH CASEWORK AND COUNTERTOPS. |
| 6 | BY OWNER - DEMOLISH WALL BASE AND GYPSUM BOARD FULL HEIGHT. EXISTING FRAMING TO REMAIN. INSULATION TO REMAIN WHERE APPLICABLE. |
| 7 | BY OWNER - DEMOLISH WALL TILE AND TILE BASE. DEMOLISH GYPSUM BOARD FULL HEIGHT. EXISTING FRAMING TO REMAIN. INSULATION TO REMAIN WHERE APPLICABLE. |
| 8 | BY OWNER - DEMOLISH PARTITION WALL FULL HEIGHT. |
| 9 | BY OWNER - DEMOLISH FLOOR FINISH. EXISTING FLOOR SUBSTRATE AND/OR STRUCTURAL SLAB TO REMAIN UNO. |
| 10 | BY OWNER - DEMOLISH GYPSUM BOARD AT HORIZONTAL AND VERTICAL FACES OF SOFFIT AND/OR CEILING. EXISTING FRAMING TO REMAIN. |
| 11 | DEMOLISH EXISTING SOFFIT FRAMING AS REQUIRED FOR NEW CONSTRUCTION. |
| 12A | EXISTING DOOR, HARDWARE, AND FRAME TO REMAIN. |
| 13 | BY OWNER - REMOVE/ SALVAGE WOOD WINDOW SILL. GC TO REINSTALL. |
| 14 | BY OWNER - DEMOLISH WINDOW TREATMENTS. |
| 15 | SAWCUT AND DEMOLISH CONCRETE FLOOR SLAB AS REQUIRED FOR BELOW SLAB PLUMBING SCOPE OF WORK. REFER TO MECHANICAL DOCUMENTS. |
| 16 | REMOVE/ SALVAGE/ REINSTALL ACOUSTICAL CEILING TILES (ACT) AS REQUIRED FOR ABOVE CEILING MEP SCOPE OF WORK. REFER TO MECHANICAL AND ELECTRICAL DOCUMENTS. |
| 17 | BY OWNER - DEMOLISH ALL ELECTRICAL FIXTURES. REFER TO ELECTRICAL DOCUMENTS. |
| 18 | BY OWNER - DEMOLISH ALL HVAC GRILLES. REFER TO MECHANICAL DOCUMENTS. |

WALL LEGEND

- EXISTING CONSTRUCTION TO REMAIN
- DEMOLITION

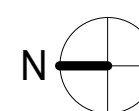

1 PARTIAL DEMOLITION PLAN
1/4" = 1'-0"

$$1/4" = 1'-0"$$



THIS DOCUMENT IS THE PROPERTY OF I & S GROUP, INC. AND MAY NOT BE USED, COPIED OR DUPLICATED WITHOUT PRIOR WRITTEN CONSENT.

PROJECT

**HO-CHUNK
GAMING WI DELLS
HOTEL
RENOVATIONS**

BARABOO WISCONSIN

REVISION SCHEDULE		
DATE	DESCRIPTION	BY

PROJECT NO.	18-22107
FILE NAME	22107 ARCH R18.RVT
DRAWN BY	CCS
DESIGNED BY	CCS / JUJ
REVIEWED BY	CCS
ORIGINAL ISSUE DATE	01/07/2019
CLIENT PROJECT NO.	

TITLE

**PARTIAL FIRST
FLOOR
DEMOLITION PLAN**

SHEET

A1-12

WALL LEGEND

	EXISTING CONSTRUCTION TO REMAIN
	DEMOLITION

KEYNOTE LEGEND

1	BY OWNER - DEMOLISH FAUX ARCHITECTURAL COLUMN.
2	BY OWNER - DEMOLISH FAUX ARCHITECTURAL COLUMN. EXISTING STRUCTURAL COLUMN TO REMAIN.
3	DEMOLISH DOOR AND FRAME.
5	BY OWNER - DEMOLISH PLUMBING FIXTURE. REFER TO MECHANICAL DOCUMENTS.
6	BY OWNER - DEMOLISH CASEWORK AND COUNTERTOPS.
7	BY OWNER - DEMOLISH WALL BASE AND GYPSUM BOARD FULL HEIGHT. EXISTING FRAMING TO REMAIN. INSULATION TO REMAIN WHERE APPLICABLE.
8	BY OWNER - DEMOLISH WALL TILE AND TILE BASE. DEMOLISH GYPSUM BOARD FULL HEIGHT. EXISTING FRAMING TO REMAIN. INSULATION TO REMAIN WHERE APPLICABLE.
10	DEMOLISH PARTITION WALL FULL HEIGHT.
11	BY OWNER - DEMOLISH FLOOR FINISH. EXISTING FLOOR SUBSTRATE AND/OR STRUCTURAL SLAB TO REMAIN UNO.
12	BY OWNER - DEMOLISH GYPSUM BOARD AT HORIZONTAL AND VERTICAL FACES OF SOFFIT AND/OR CEILING. EXISTING FRAMING TO REMAIN.
12A	DEMOLISH EXISTING SOFFIT FRAMING AS REQUIRED FOR NEW CONSTRUCTION.
15	EXISTING DOOR, HARDWARE, AND FRAME TO REMAIN.
16	BY OWNER - REMOVE / SALVAGE WOOD WINDOW SILL. GC TO REINSTALL.
17	BY OWNER - DEMOLISH WINDOW TREATMENTS.
18	EXISTING WINDOW TO REMAIN.
19	SAWCUT AND DEMOLISH CONCRETE FLOOR SLAB AS REQUIRED FOR BELOW SLAB PLUMBING SCOPE OF WORK. REFER TO MECHANICAL DOCUMENTS.
21	REMOVE / SALVAGE / REINSTALL ACOUSTICAL CEILING TILES (ACT) AS REQUIRED FOR ABOVE CEILING MEP SCOPE OF WORK. REFER TO MECHANICAL AND ELECTRICAL DOCUMENTS.
22	BY OWNER - DEMOLISH ALL ELECTRICAL FIXTURES. REFER TO ELECTRICAL DOCUMENTS.
23	BY OWNER - DEMOLISH ALL HVAC GRILLES. REFER TO MECHANICAL DOCUMENTS.

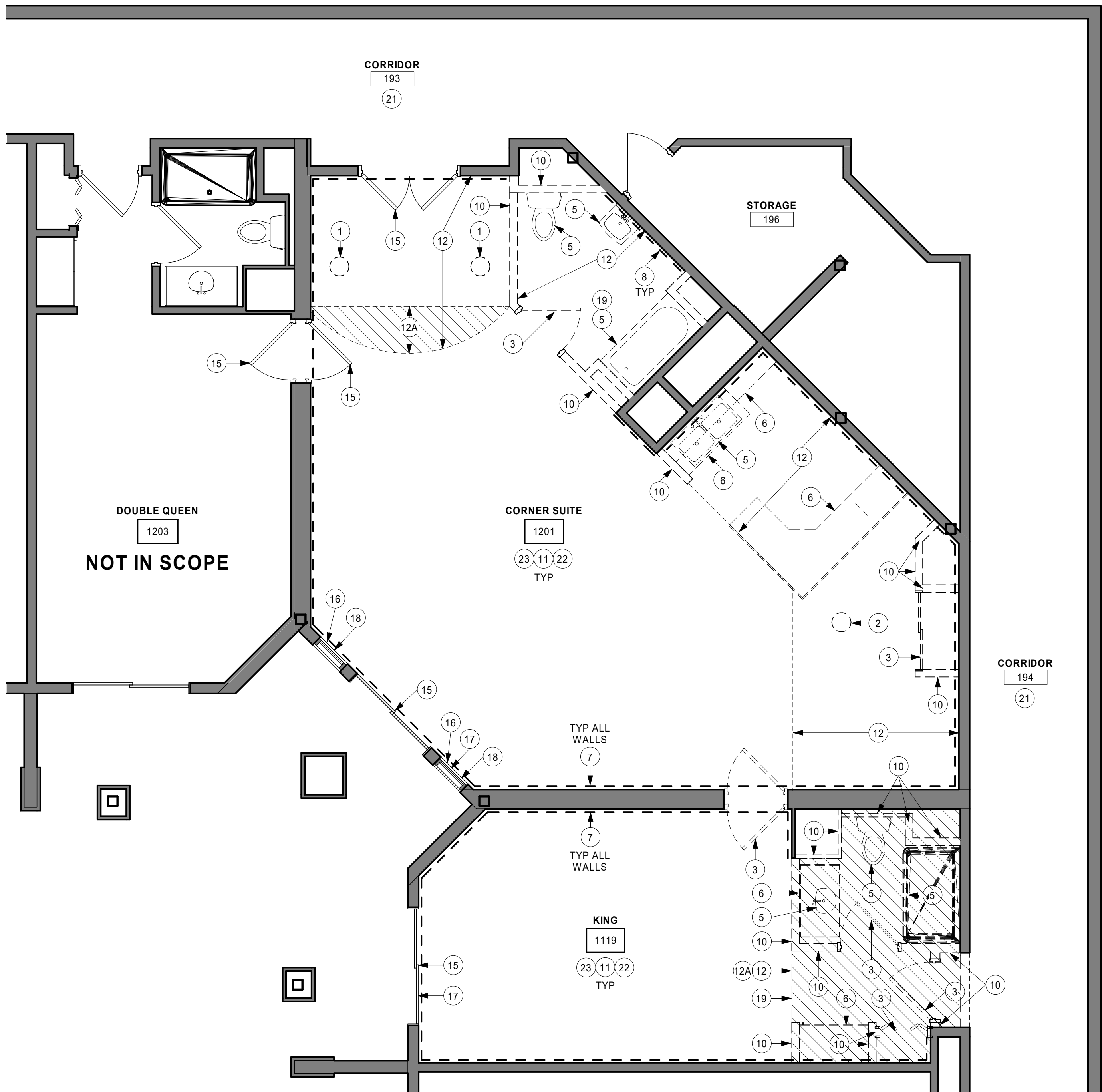

1 PARTIAL DEMOLITION PLAN
1/4" = 1'-0"





THIS DOCUMENT IS THE PROPERTY OF I & S GROUP,
INC. AND MAY NOT BE USED, COPIED OR DUPLICATED
WITHOUT PRIOR WRITTEN CONSENT.

PROJECT

**HO-CHUNK
GAMING WI DELLS
HOTEL
RENOVATIONS**

BARABOO WISCONSIN

[illegible]

PROJECT NO.	18-22107
FILE NAME	22107 ARCH R18.RVT
DRAWN BY	CCS
DESIGNED BY	CCS / JIJ
REVIEWED BY	CCS
ORIGINAL ISSUE DATE	01/07/2019
CLIENT PROJECT NO.	

TITLE

**PARTIAL FIRST
FLOOR PLAN -
SUITES 1223 &
1401**

SHEET

A1-21

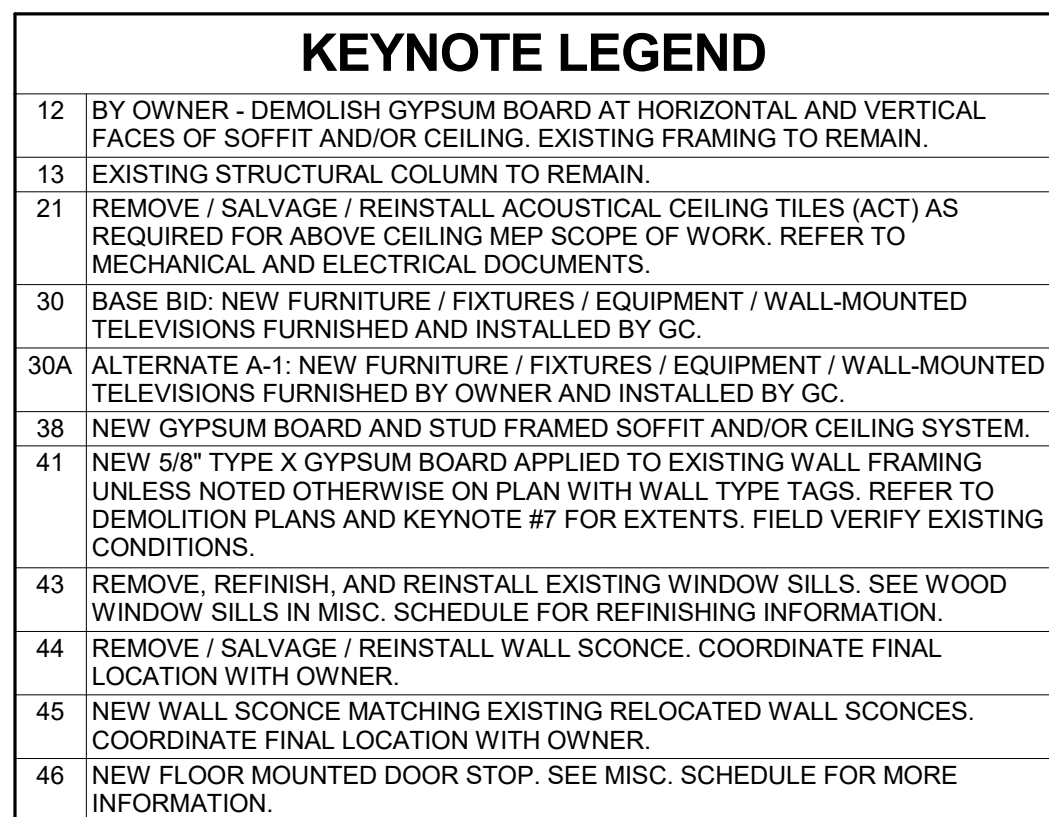

WALL LEGEND	
	EXISTING CONSTRUCTION TO REMAIN
	NEW CONSTRUCTION

[illegible]

1 PARTIAL FIRST FLOOR PLAN - SUITES 1223 & 1401

$$1/4'' = 1'-0'''$$

NOTE: SUITES 1201 AND 1401 ARE SIMILAR WITH EXCEPTION OF ADA 1201.8 MASTER BATH.

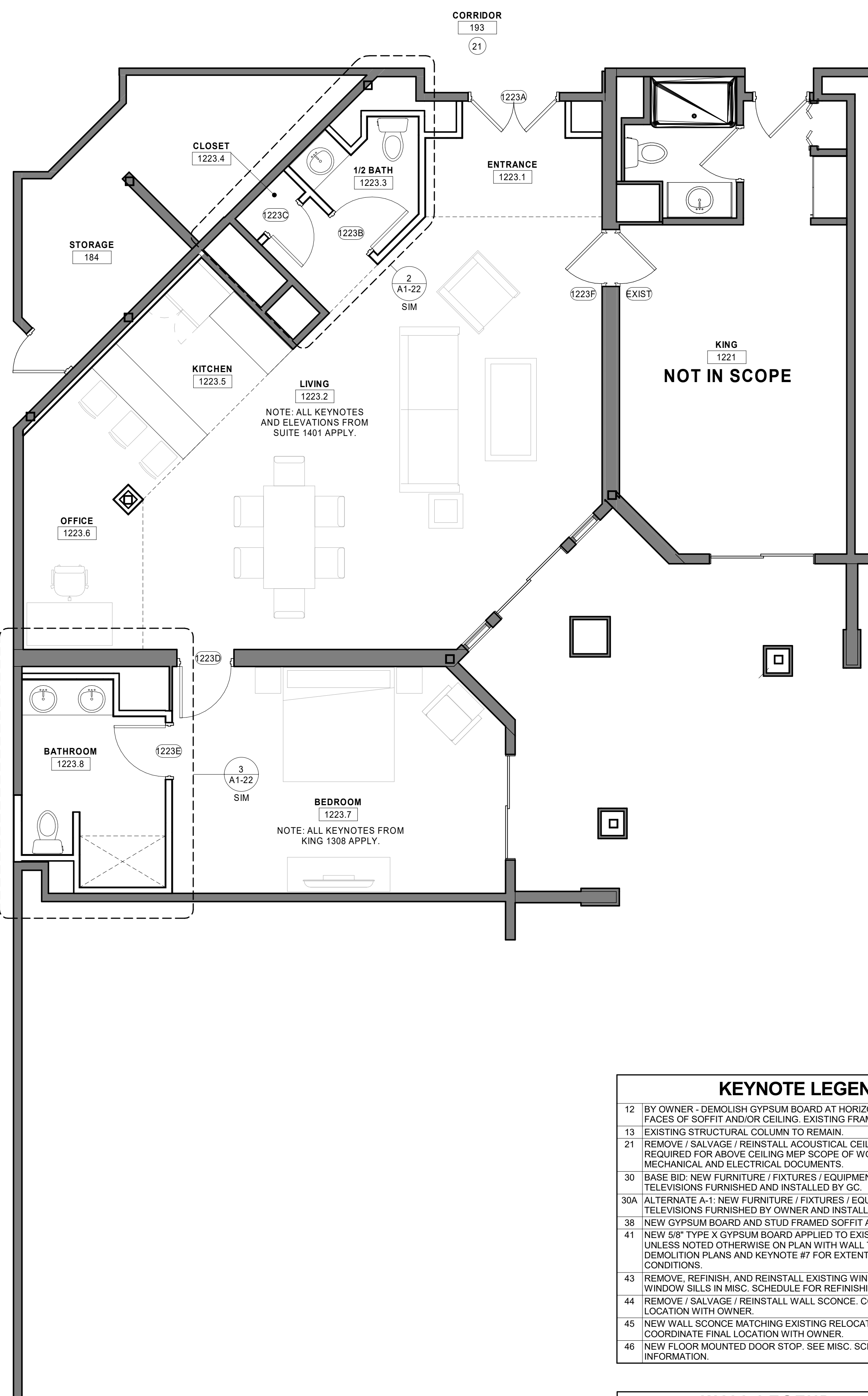

ELEVATOR LOBBY

199

CORRIDOR
193

190

(21)

NOTE: ALL KEYNOTES
AND ELEVATIONS FROM
SUITE 1401 APPLY.

NOTE: ALL KEYNOTES FROM KING 1308 APPLY.

RESTROOM ACCESSORY SCHEDULE		
MARK	DESCRIPTION	COMMENTS
GB1	36" HORIZONTAL GRAB BAR	CONTRACTOR PROVIDED, CONTRACTOR INSTALLED
GB2	42" HORIZONTAL GRAB BAR	CONTRACTOR PROVIDED, CONTRACTOR INSTALLED
GB3	HORIZONTAL GRAB BAR	CONTRACTOR PROVIDED, CONTRACTOR INSTALLED
MR1	36"x36" MIRROR WITH 1/2" STAINLESS STEEL FRAME	CONTRACTOR PROVIDED, CONTRACTOR INSTALLED
MR2	36"x60W ELECTRIC MIRROR COMPANY, NOVO MIRROR	CONTRACTOR PROVIDED, CONTRACTOR INSTALLED
MR3	MAKE-UP MIRROR	EXISTING SALVAGED, CONTRACTOR TO REMOVE AND REINSTALL - COORDINATE LOCATION WITH OWNER
MR4	24X48 WOOD FRAMED MIRROR	EXISTING SALVAGED, CONTRACTOR TO REMOVE AND REINSTALL - COORDINATE LOCATION WITH OWNER
SHS	MOEN DN7110 TEAK WOOD FOLDING SHOWER SEAT (PROVIDE APPROPRIATE BLOCKING)	CONTRACTOR PROVIDED, CONTRACTOR INSTALLED
TP	TOILET TISSUE DISPENSER - DOUBLE	CONTRACTOR PROVIDED, CONTRACTOR INSTALLED

DOOR SCHEDULE												
MARK	ROOM NAME	WIDTH	HEIGHT	DOOR TYPE	DOOR MATERIAL	FRAME TYPE	FRAME MATERIAL	LATCH FUNCTION	HDW GROUP	FIRE RATING	NEW OR EXISTING	COMMENTS
1201A	ENTRANCE	5' - 0"	7' - 0"	FL	WOOD	1	HOLLOW METAL	Existing	4		Existing	PAINT ALL SURFACES OF DOOR AND FRAME EXCEPT SURFACES EXPOSED TO CORRIDOR WITH DOOR IN CLOSED POSITION.
1201B	1/2 BATH	3' - 0"	7' - 0"	FL	WOOD	1	HOLLOW METAL	PRIVACY LOCKSET	1		New Construction	
1201C	CLOSET	2' - 6"	7' - 0"	FL	WOOD	1	HOLLOW METAL	PASSAGE LATCHSET	2		New Construction	
1201D	BEDROOM	3' - 0"	7' - 0"	FL	WOOD	1	HOLLOW METAL	PASSAGE LATCHSET	3	60 MIN	New Construction	
1201E	ADA BATHROOM	3' - 0"	7' - 0"	FL	WOOD	1	HOLLOW METAL	PRIVACY LOCKSET	1		New Construction	
1201F	LIVING	3' - 0"	7' - 0"	FL	WOOD	4	HOLLOW METAL	Existing	-	60 MIN	Existing	
1223A	ENTRANCE	5' - 0"	7' - 0"	FL	WOOD	1	HOLLOW METAL	Existing	4		Existing	PAINT ALL SURFACES OF DOOR AND FRAME EXCEPT SURFACES EXPOSED TO CORRIDOR WITH DOOR IN CLOSED POSITION.
1223B	1/2 BATH	3' - 0"	7' - 0"	FL	WOOD	1	HOLLOW METAL	PRIVACY LOCKSET	1		New Construction	
1223C	CLOSET	2' - 6"	7' - 0"	FL	WOOD	1	HOLLOW METAL	PASSAGE LATCHSET	2		New Construction	
1223D	BEDROOM	3' - 0"	7' - 0"	FL	WOOD	1	HOLLOW METAL	PASSAGE LATCHSET	3	60 MIN	New Construction	
1223E	BATHROOM	3' - 0"	7' - 0"	FL	WOOD	1	HOLLOW METAL	PRIVACY LOCKSET	1		New Construction	
1223F	LIVING	3' - 0"	7' - 0"	FL	WOOD	4	HOLLOW METAL	Existing	-	60 MIN	Existing	
1401A	ENTRANCE	5' - 0"	7' - 0"	FL	WOOD	1	HOLLOW METAL	Existing	4		Existing	PAINT ALL SURFACES OF DOOR AND FRAME EXPOSED TO SUITE WITH DOOR IN CLOSED POSITION.
1401B	1/2 BATH	3' - 0"	7' - 0"	FL	WOOD	1	HOLLOW METAL	PRIVACY LOCKSET	1		New Construction	
1401C	CLOSET	2' - 6"	7' - 0"	FL	WOOD	1	HOLLOW METAL	PASSAGE LATCHSET	2		New Construction	
1401D	BEDROOM	3' - 0"	7' - 0"	FL	WOOD	1	HOLLOW METAL	PASSAGE LATCHSET	3	60 MIN	New Construction	
1401E	BATHROOM	3' - 0"	7' - 0"	FL	WOOD	1	HOLLOW METAL	PRIVACY LOCKSET	1		New Construction	
1401F	LIVING	3' - 0"	7' - 0"	FL	WOOD	4	HOLLOW METAL	Existing	-	60 MIN	Existing	

WALL LEGEND

	EXISTING CONSTRUCTION TO REMAIN
	NEW CONSTRUCTION

KEYNOTE LEGEND

- 21 REMOVE / SALVAGE / REINSTALL ACOUSTICAL CEILING TILES (ACT) AS REQUIRED FOR ABOVE CEILING MEP SCOPE OF WORK. REFER TO MECHANICAL AND ELECTRICAL DOCUMENTS.
- 30 BASE BID: NEW FURNITURE / FIXTURES / EQUIPMENT / WALL-MOUNTED TELEVISIONS FURNISHED AND INSTALLED BY GC.
- 30A ALTERNATE A-1: NEW FURNITURE / FIXTURES / EQUIPMENT / WALL-MOUNTED TELEVISIONS FURNISHED BY OWNER AND INSTALLED BY GC.
- 31 NEW CASEWORK AND COUNTERTOP. REFER TO ELEVATIONS AND DETAILS.
- 32 NEW PLUMBING FIXTURE. REFER TO MECHANICAL DOCUMENTS.
- 33 NEW LAVATORY AND COUNTERTOP. REFER TO ELEVATIONS AND DETAILS.
- 36 NEW GRAB BARS. REFER TO ELEVATIONS AND DETAILS.
- 38 NEW GYPSUM BOARD AND STUD FRAMED SOFFIT AND/OR CEILING SYSTEM.
- 39 INFILL EXISTING FIRE-RATED OPENING W/ NEW GYPSUM BOARD AND STUD FRAMED ASSEMBLY TO MATCH ADJACENT FIRE RATING. WALLCOVERING AND WALL BASE SHALL MATCH EXISTING. FIELD VERIFY EXISTING CONDITIONS.
- 40 PATCH CONCRETE FLOOR SLAB-ON-GRADE W/ NEW CONCRETE SLAB TO MATCH EXISTING. PATCH EXTENTS VARY AND MUST BE COORDINATED WITH PLUMBING SCOPE OF WORK. REFER TO MECHANICAL DOCUMENTS. FIELD VERIFY EXISTING CONDITIONS. ASSUME EXISTING SLAB IS 4" CONCRETE W/ #3 BARS @ 18" OC MAX OVER COMPACTED GRANULAR BASE. SLOPE SHOWER FLOOR DOWN TO CENTER DRAIN AT 1/4" PER 12".
- 41 NEW 5/8" TYPE X GYPSUM BOARD APPLIED TO EXISTING WALL FRAMING UNLESS NOTED OTHERWISE ON PLAN WITH WALL TYPE TAGS. REFER TO DEMOLITION PLANS AND KEYNOTE #7 FOR EXTENTS. FIELD VERIFY EXISTING CONDITIONS.

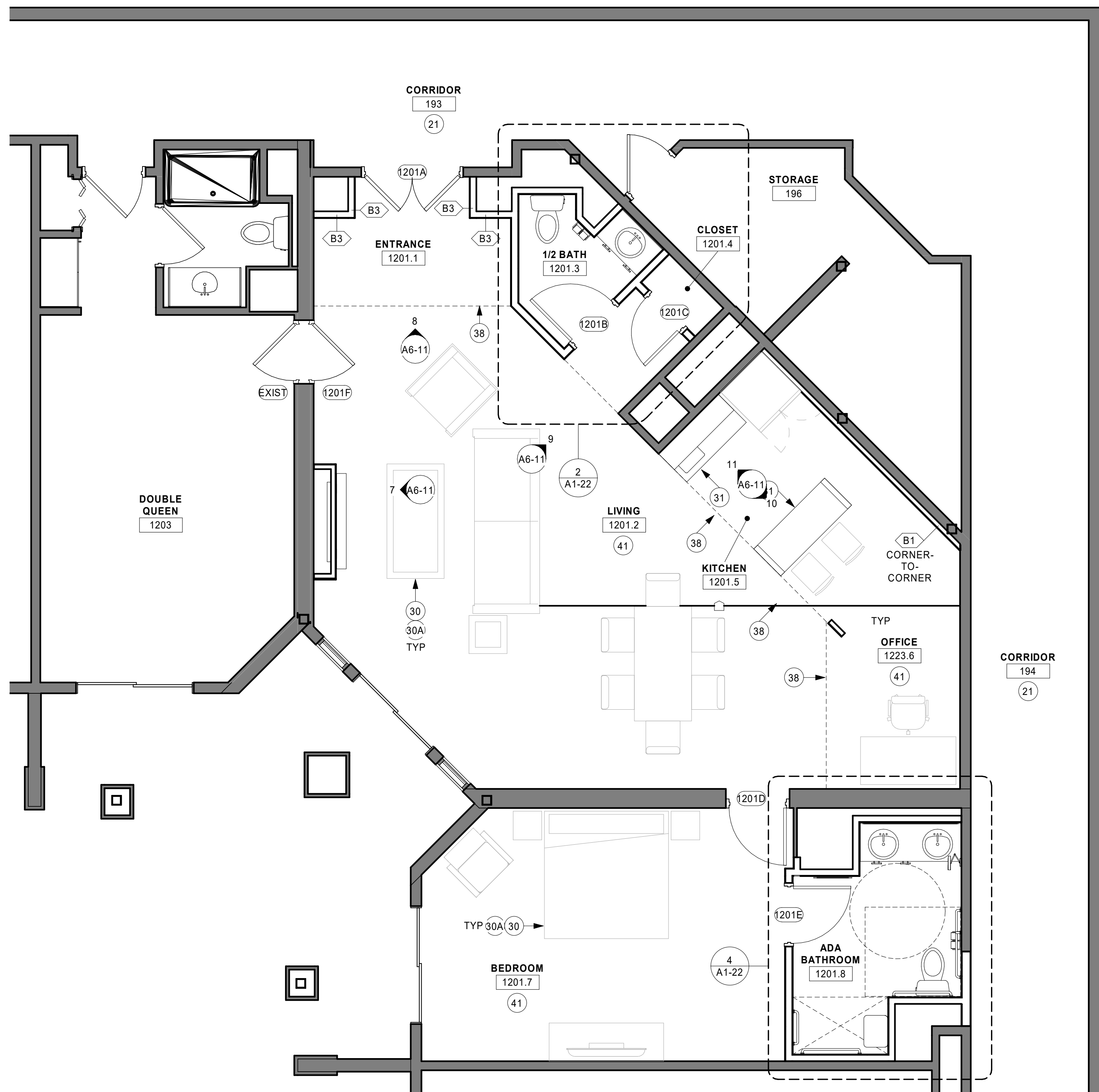

1 PARTIAL FIRST FLOOR PLAN - ADA SUITE 1201

1/4" = 1'-0"

NOTE: SUITES 1201 AND 1401 ARE SIMILAR WITH EXCEPTION OF ADA 1201.8 MASTER BATH.

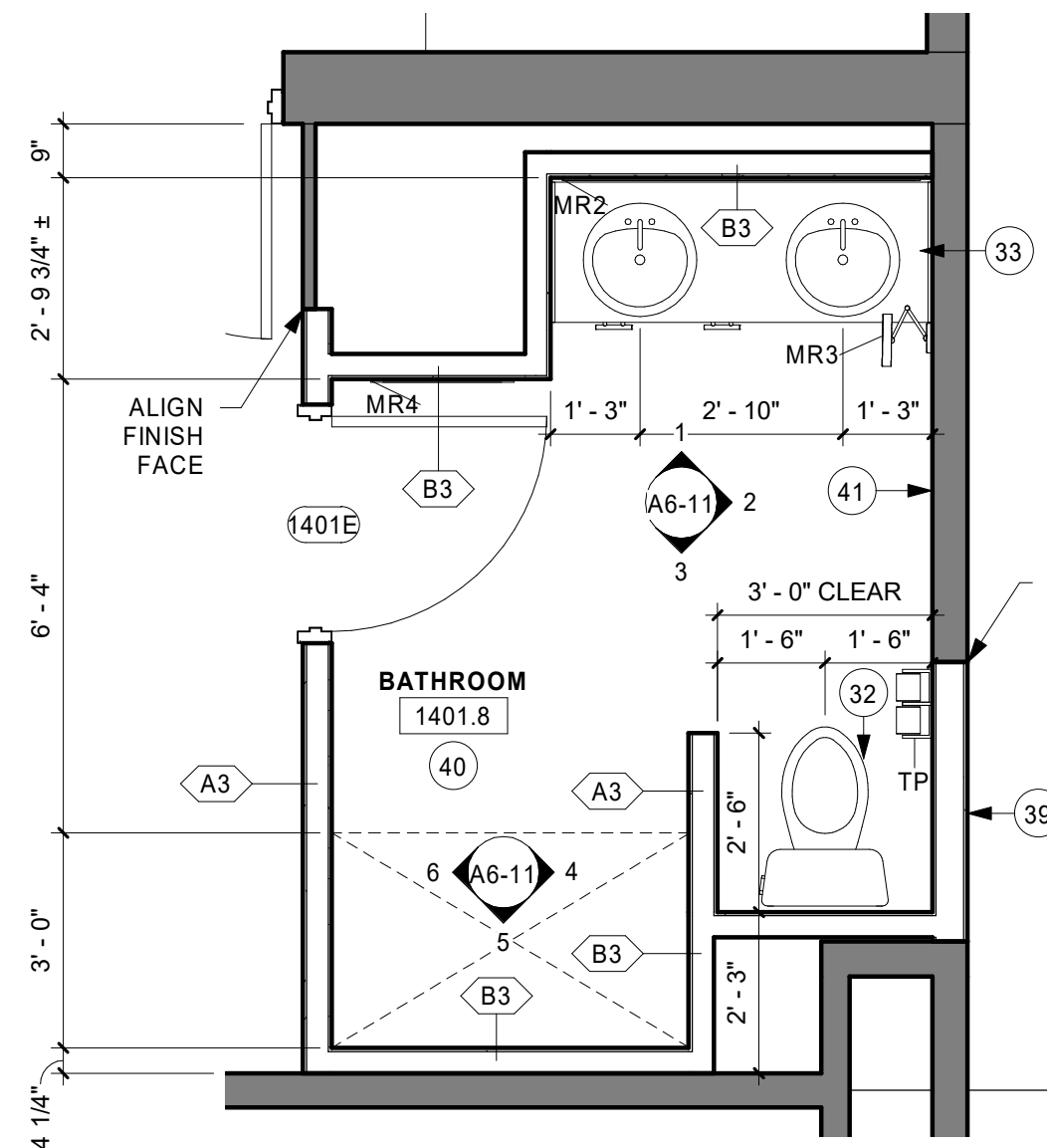

3 ENLARGED RESTROOM PLAN

3/8" = 1'-0"

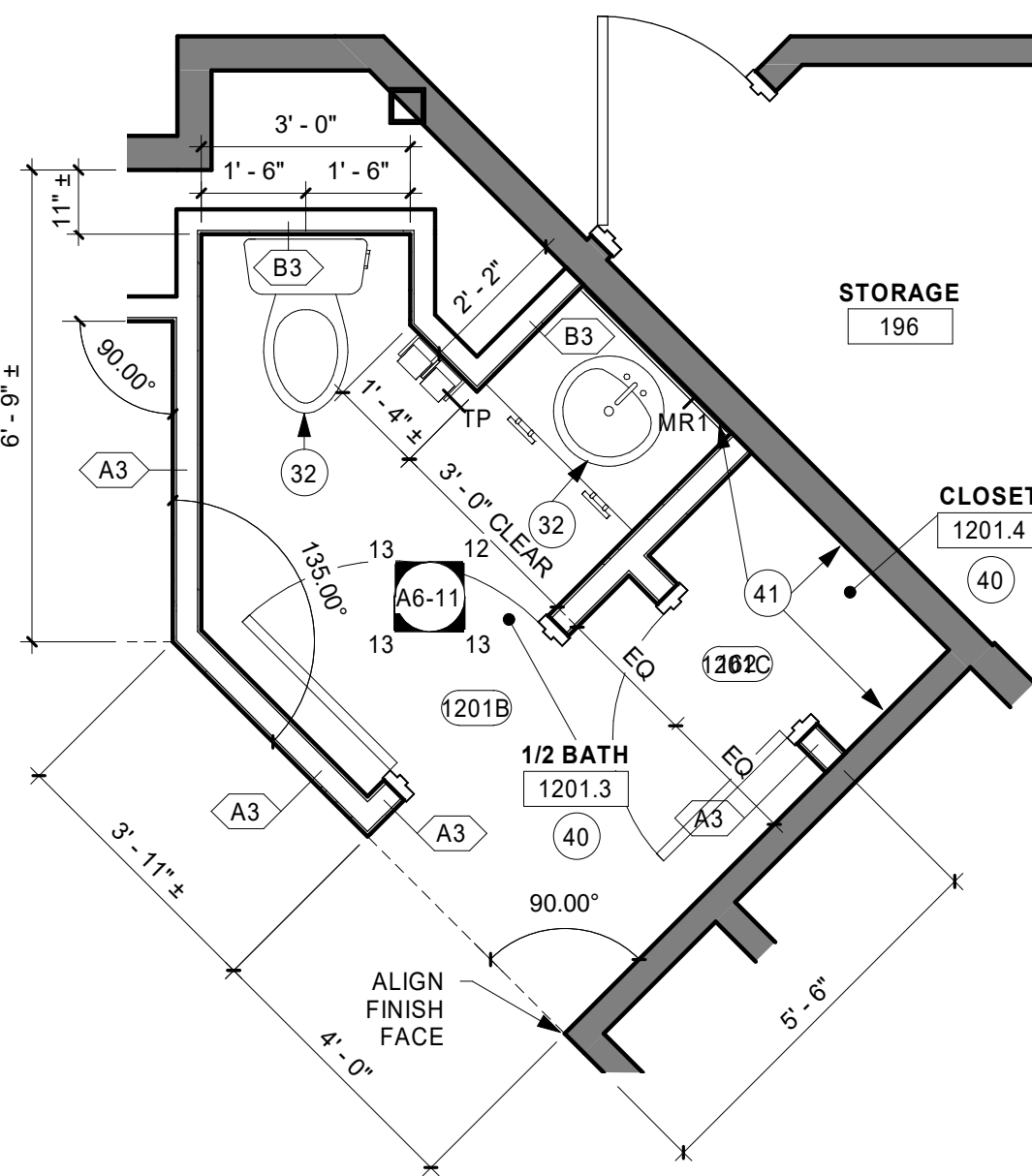

2 TYPICAL ENLARGED 1/2 BATH PLAN

3/8" = 1'-0"

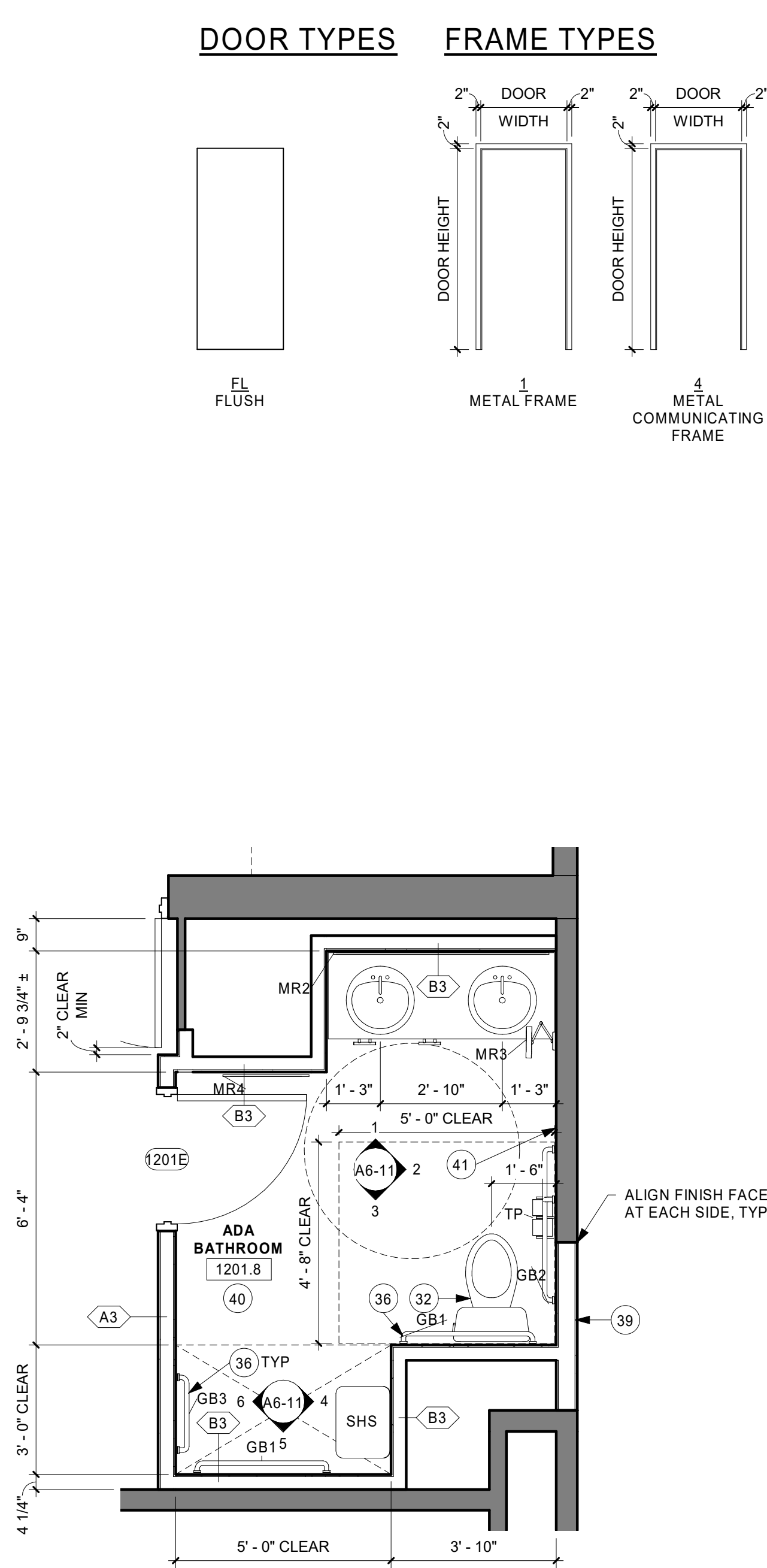

4 ENLARGED ADA BATHROOM PLAN

3/8" = 1'-0"



THIS DOCUMENT IS THE PROPERTY OF I & S GROUP, INC. AND MAY NOT BE USED, COPIED OR DUPLICATED WITHOUT PRIOR WRITTEN CONSENT.

PROJECT

HO-CHUNK GAMING WI DELLS HOTEL RENOVATIONS

BARABOO WISCONSIN

REVISION SCHEDULE		
DATE	DESCRIPTION	BY

PROJECT NO. 18-22107
FILE NAME 22107 ARCH R18.RVT
DRAWN BY CCS
DESIGNED BY CCS / JU
REVIEWED BY CCS
ORIGINAL ISSUE DATE 01/07/2019
CLIENT PROJECT NO.

TITLE

PARTIAL FIRST FLOOR PLAN - SUITE 1201, DOOR SCHEDULE

SHEET

A1-22



THIS DOCUMENT IS THE PROPERTY OF I & S GROUP, INC. AND MAY NOT BE USED, COPIED OR DUPLICATED WITHOUT PRIOR WRITTEN CONSENT.

PROJECT

**HO-CHUNK
GAMING WI DELLS
HOTEL
RENOVATIONS**

BARABOO WISCONSIN

REVISION SCHEDULE		
DATE	DESCRIPTION	BY

PROJECT NO.	18-22107
FILE NAME	22107 ARCH R18.RVT
DRAWN BY	CCS
DESIGNED BY	CCS / JUJ
REVIEWED BY	CCS
ORIGINAL ISSUE DATE	01/07/2019
CLIENT PROJECT NO.	

TITLE

**FIRST FLOOR
REFLECTED
CEILING PLAN**

SHEET

A1-31

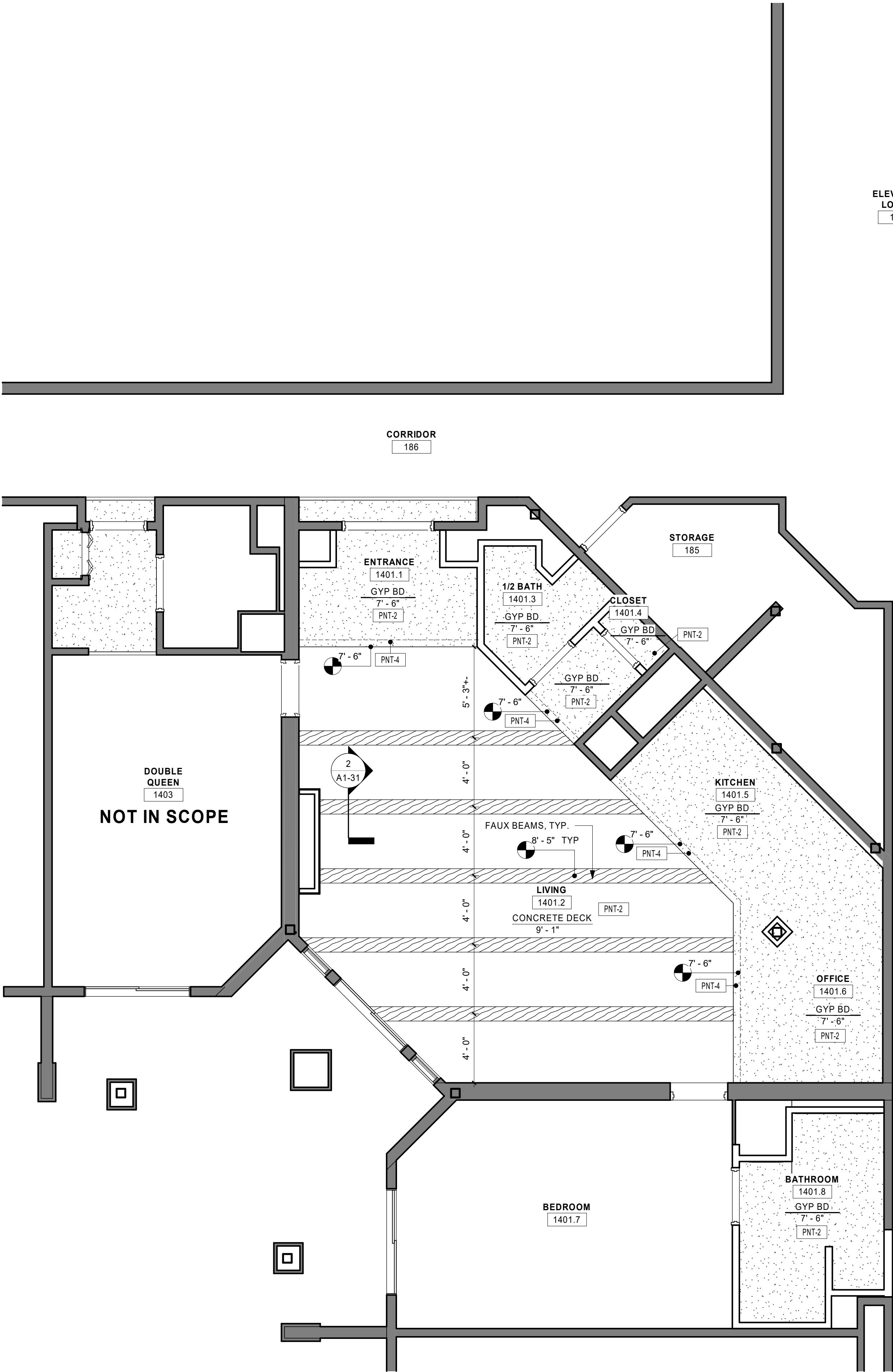

1 PARTIAL FIRST FLOOR REFLECTED CEILING PLAN - SUITE 1223 & 1401

1/4" = 1'-0"

NOTE: SUITES 1201 AND 1401 SIMILAR

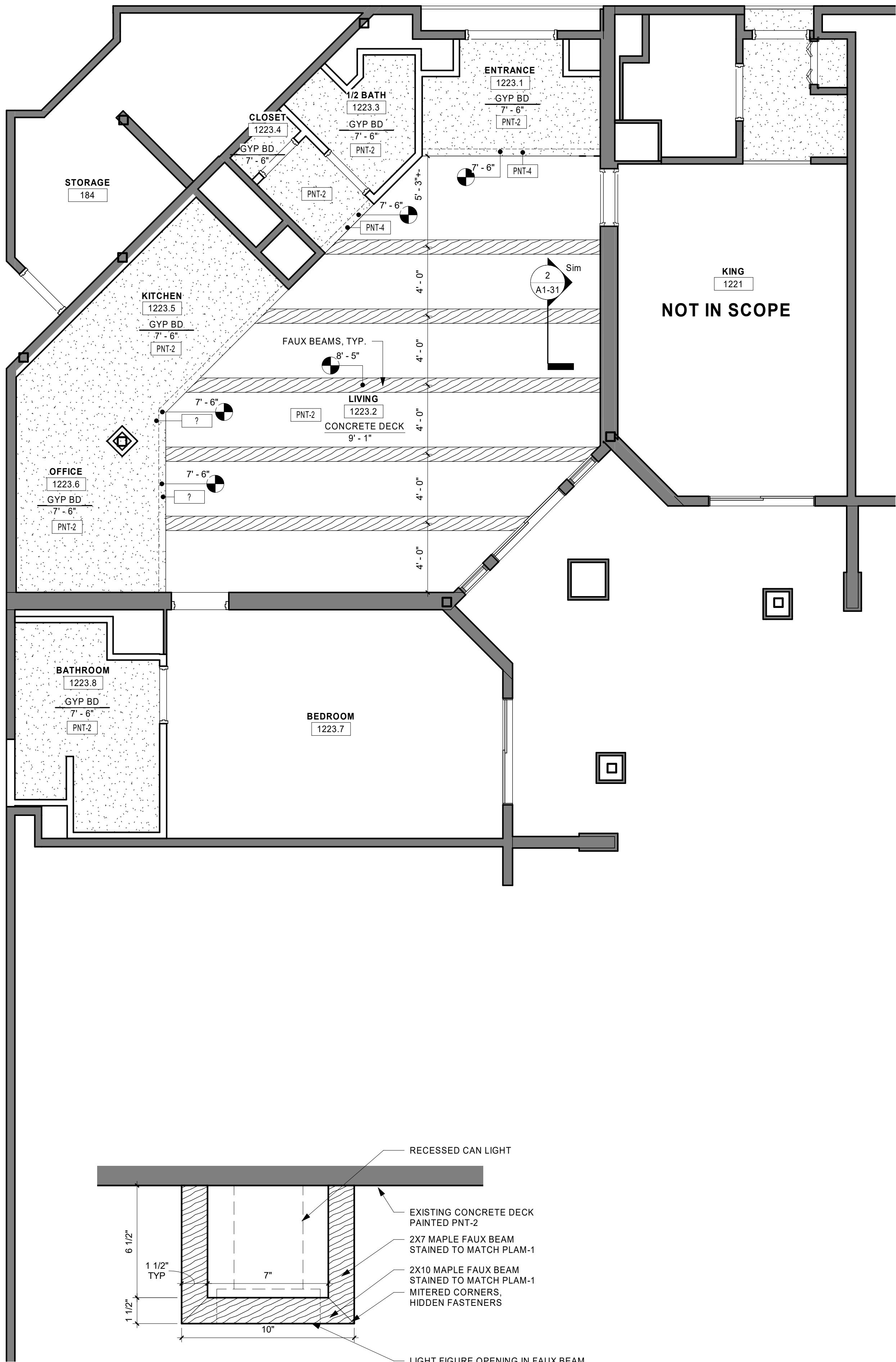

2 FAUX BEAM DETAIL

3" = 1'-0"





THIS DOCUMENT IS THE PROPERTY OF I & S GROUP, INC. AND MAY NOT BE USED, COPIED OR DUPLICATED WITHOUT PRIOR WRITTEN CONSENT.

PROJECT

**HO-CHUNK
GAMING WIDELLS
HOTEL
RENOVATIONS**

BARABOO WISCONSIN

REVISION SCHEDULE		
DATE	DESCRIPTION	BY

PROJECT NO.	18-22107
FILE NAME	22107 ARCH R18.RVT
DRAWN BY	CCS
DESIGNED BY	CCS / JJU
REVIEWED BY	CCS
ORIGINAL ISSUE DATE	01/07/2019
CLIENT PROJECT NO.	

TITLE

**INTERIOR
ELEVATIONS**

SHEET

A6-11

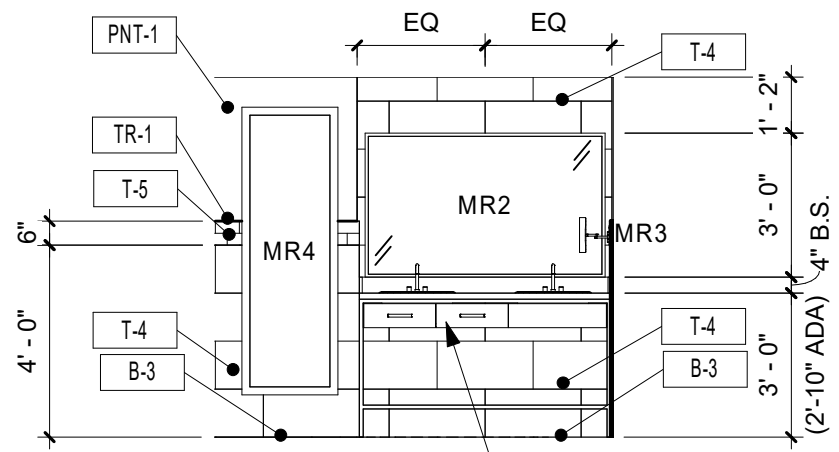

1 BATHROOM
1/4" = 1'-0"

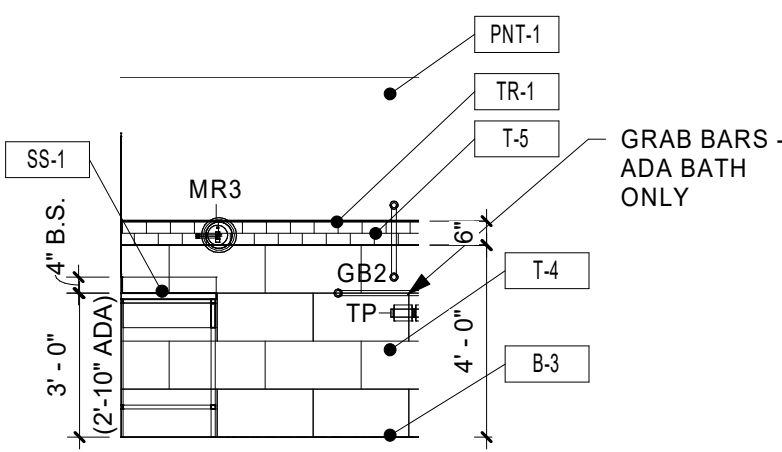

2 BATHROOM
1/4" = 1'-0"

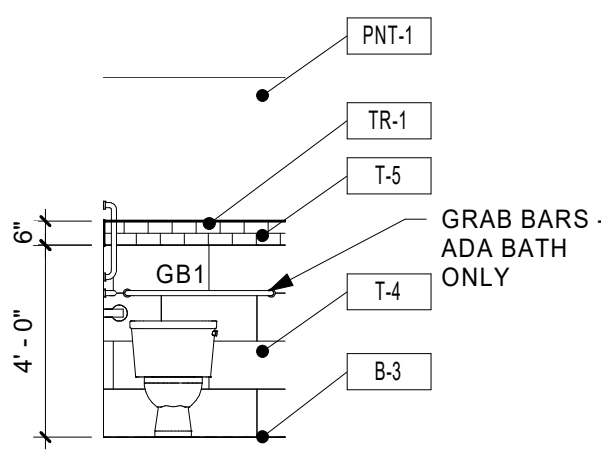

3 BATHROOM
1/4" = 1'-0"

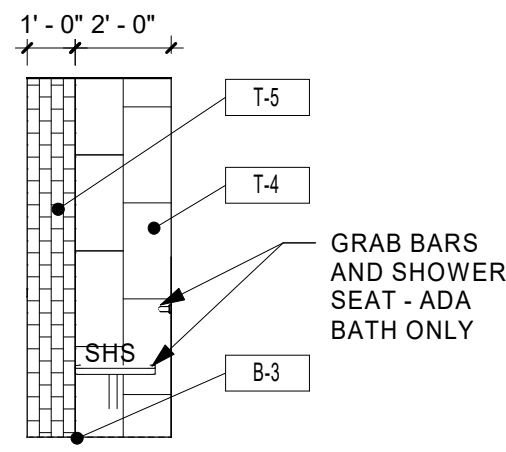

4 SHOWER
1/4" = 1'-0"

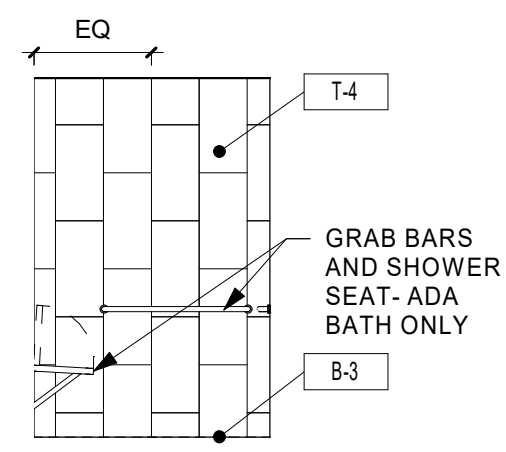

5 SHOWER
1/4" = 1'-0"

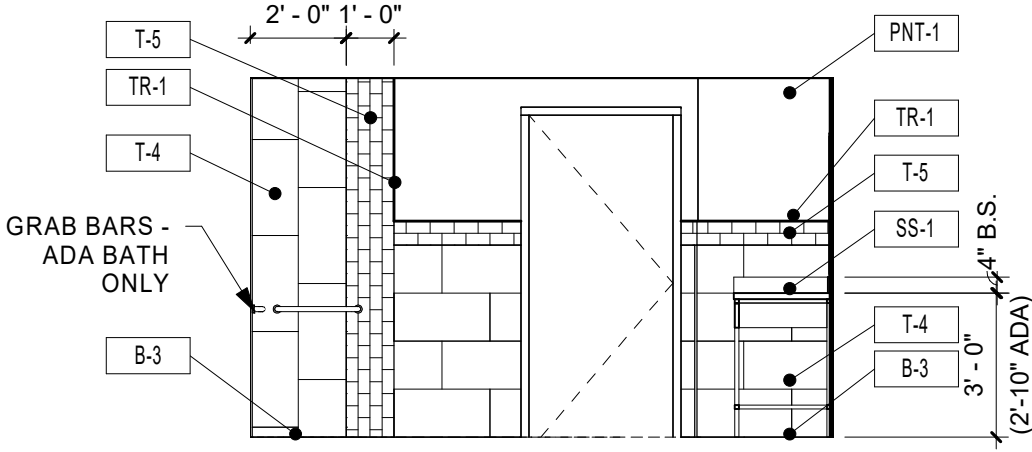

6 SHOWER
1/4" = 1'-0"

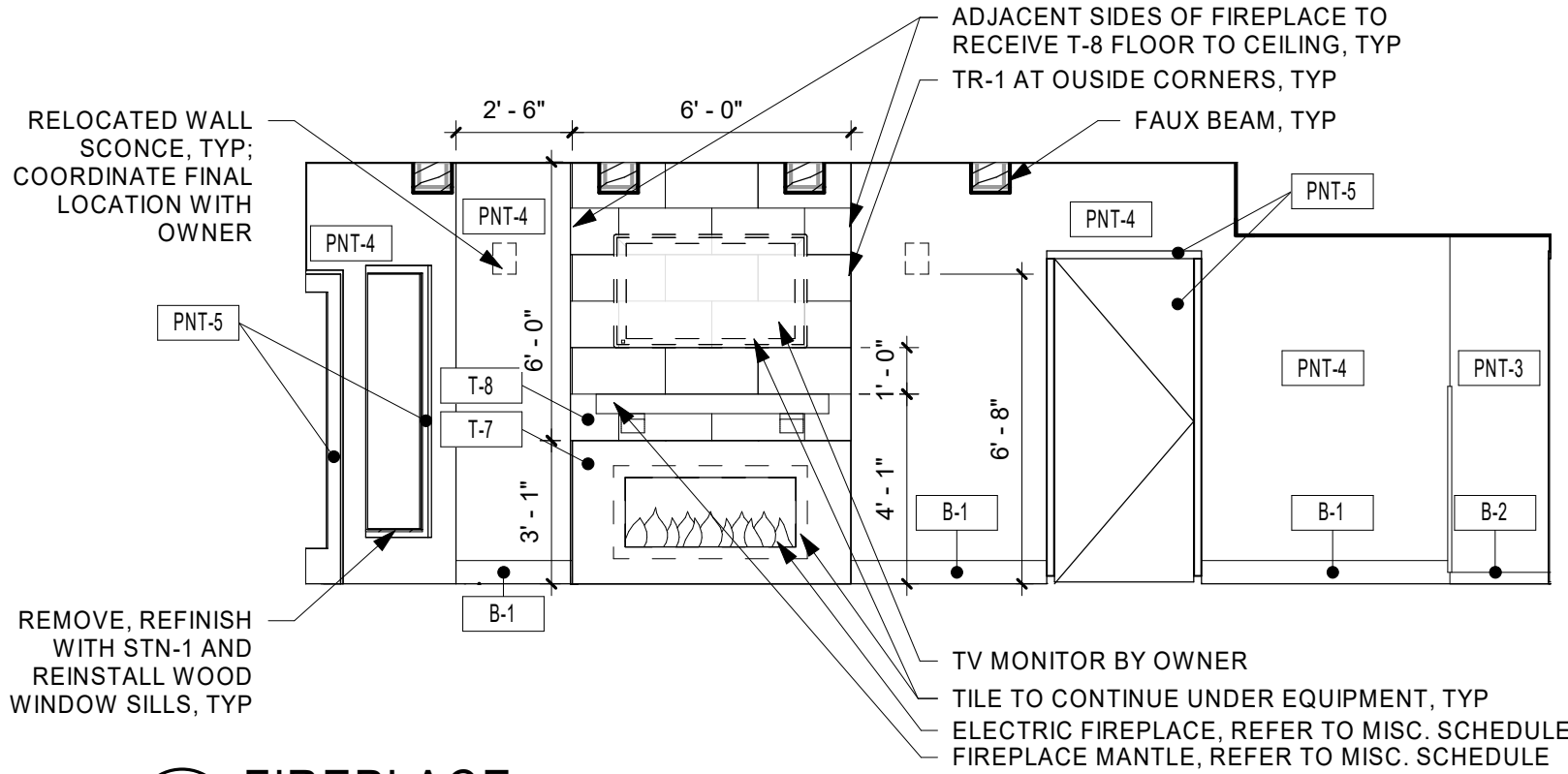

7 FIREPLACE
1/4" = 1'-0"

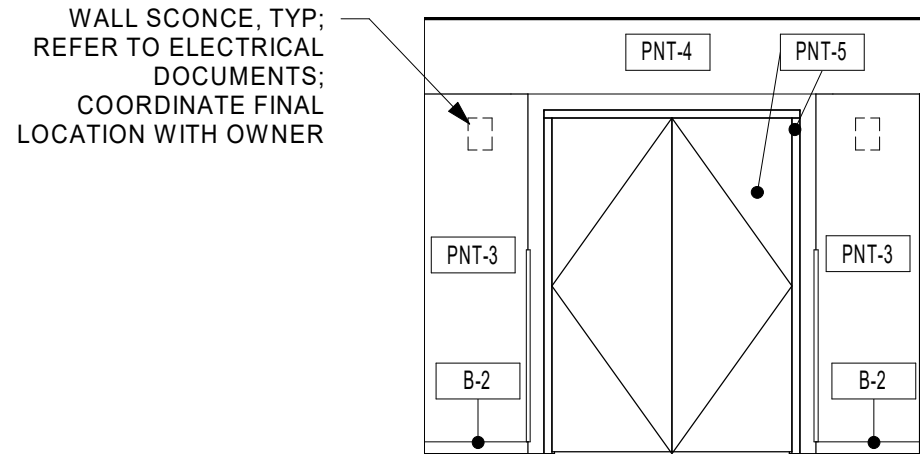

8 ENTRANCE
1/4" = 1'-0"

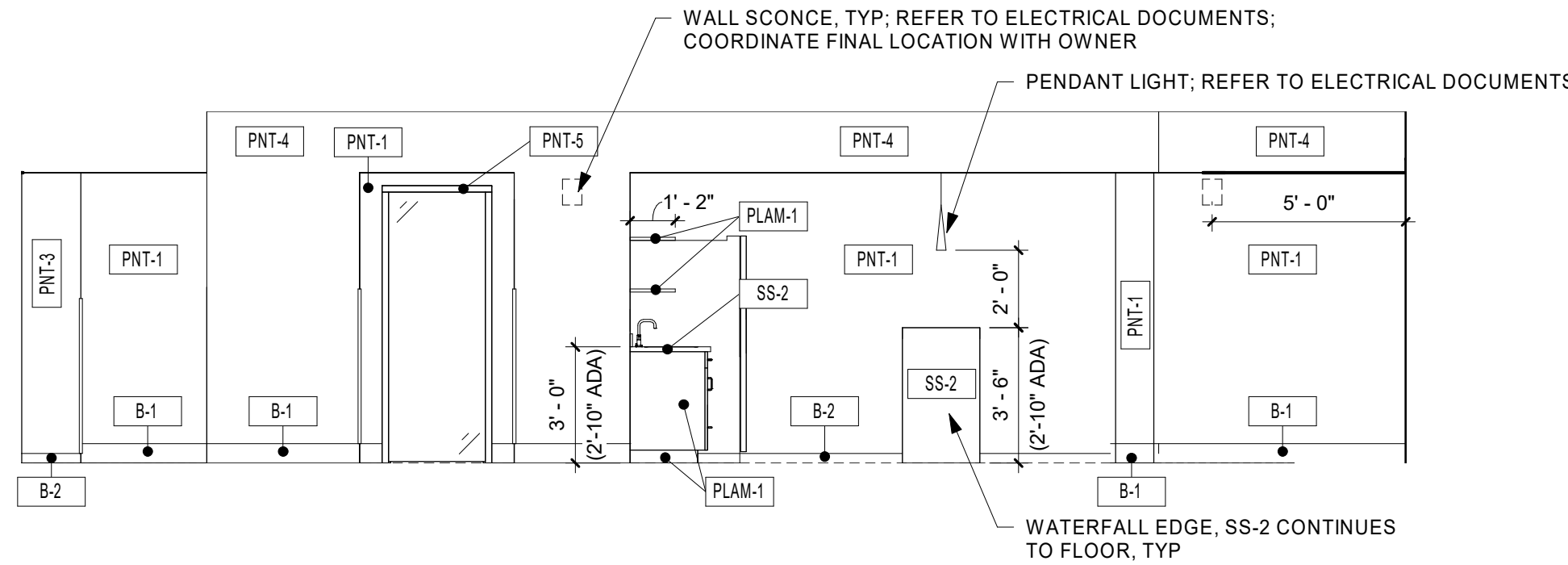

9 SUITE
1/4" = 1'-0"

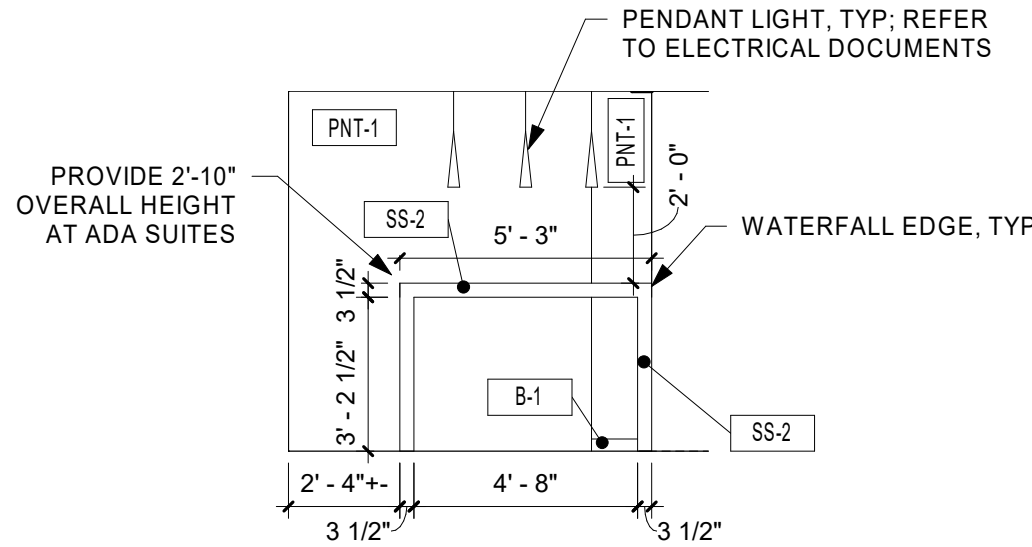

10 KITCHEN
1/4" = 1'-0"

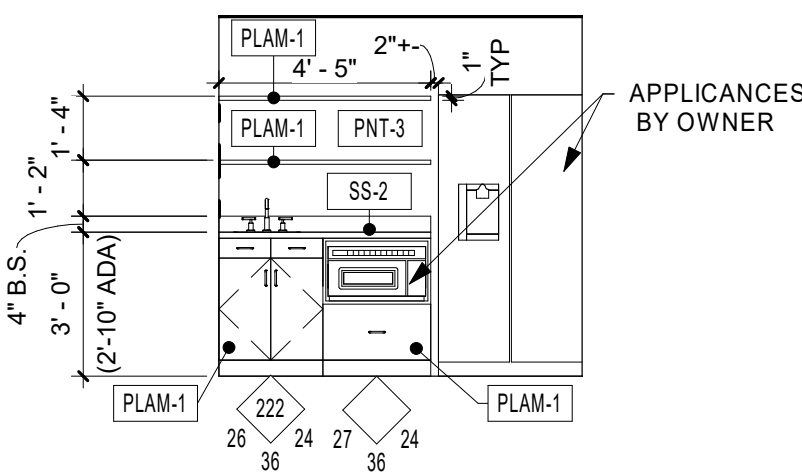

11 KITCHEN
1/4" = 1'-0"

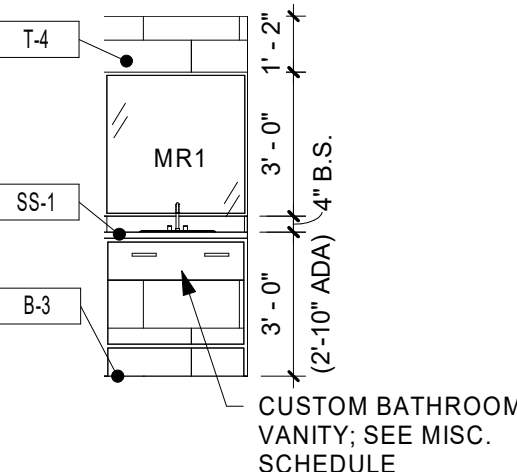

12 1/2 BATH
1/4" = 1'-0"

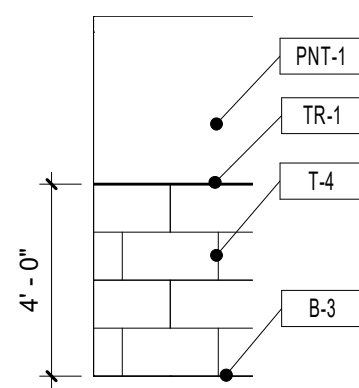

13 TYPICAL 1/2 BATH WALL TILE PATTERN
1/4" = 1'-0"

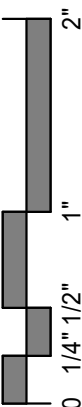



THIS DOCUMENT IS THE PROPERTY OF I & S GROUP, INC. AND MAY NOT BE USED, COPIED OR DUPLICATED WITHOUT PRIOR WRITTEN CONSENT.

PROJECT

**HO-CHUNK
GAMING WI DELLS
HOTEL
RENOVATIONS**

BARABOO WISCONSIN

REVISION SCHEDULE		
DATE	DESCRIPTION	BY

PROJECT NO.	18-22107
FILE NAME	22107 Mech R18.RVT
DRAWN BY	NAP
DESIGNED BY	NAP
REVIEWED BY	RKD
ORIGINAL ISSUE DATE	01/07/2019
CLIENT PROJECT NO.	

**PARTIAL FIRST
FLOOR WASTE &
VENT DEMO PLAN**

SHEET

P1-11

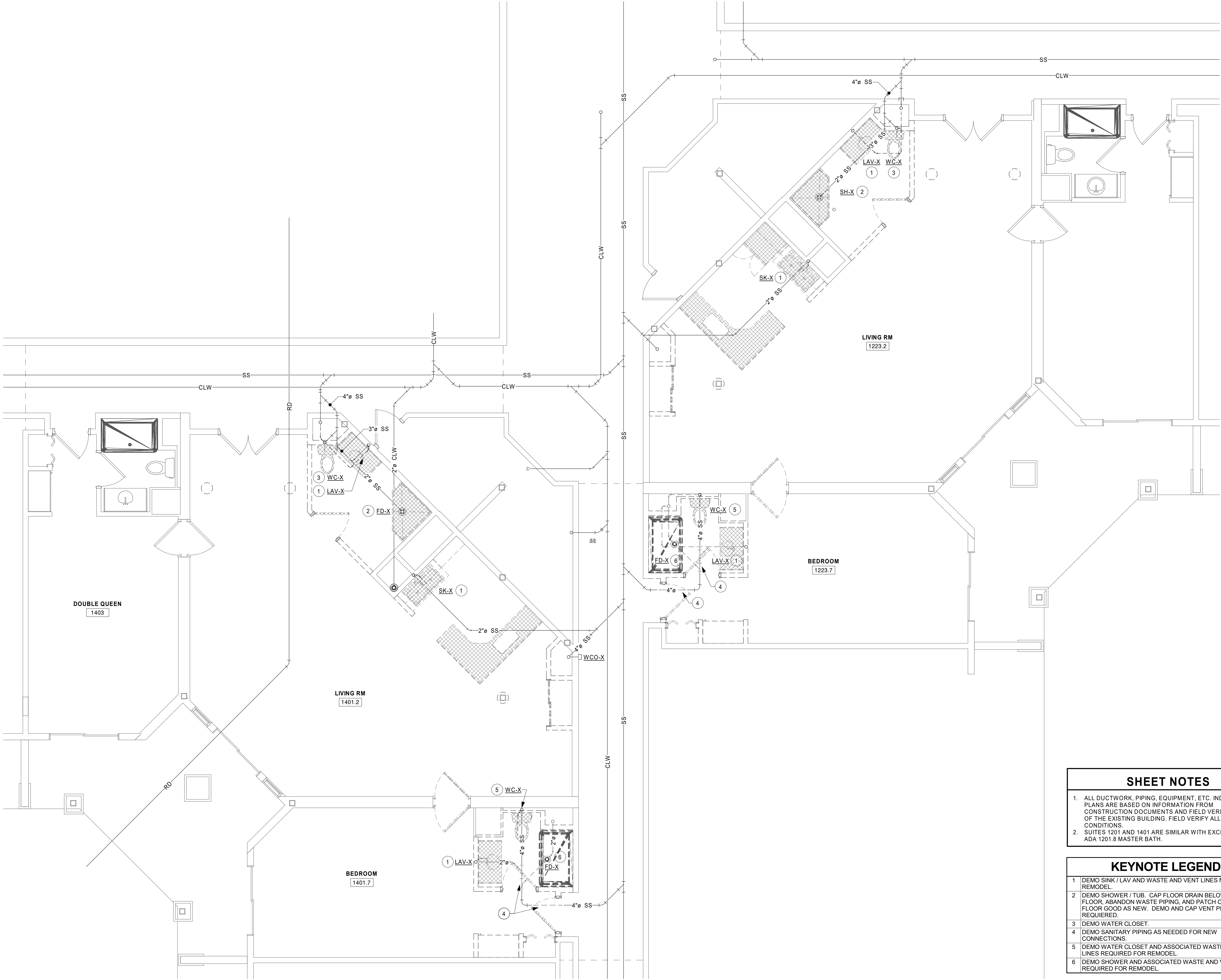

- SHEET NOTES**
- ALL DUCTWORK, PIPING, EQUIPMENT, ETC. INDICATED ON PLANS ARE BASED ON INFORMATION FROM CONSTRUCTION DOCUMENTS AND FIELD VERIFICATION OF THE EXISTING BUILDING. FIELD VERIFY ALL EXISTING CONDITIONS.
 - SUITES 1201 AND 1401 ARE SIMILAR WITH EXCEPTION OF ADA 1201.8 MASTER BATH.

- KEYNOTE LEGEND**
- DEMO SINK / LAV AND WASTE AND VENT LINES NEEDED FOR REMODEL.
 - DEMO SHOWER / TUB, CAP FLOOR DRAIN BELOW FINISHED FLOOR, ABANDON WASTE PIPING, AND PATCH CONCRETE FLOOR GOOD AS NEW. DEMO AND CAP VENT PIPING AS REQUIRED.
 - DEMO WATER CLOSET.
 - DEMO SANITARY PIPING AS NEEDED FOR NEW CONNECTIONS.
 - DEMO WATER CLOSET AND ASSOCIATED WASTE AND VENT LINES REQUIRED FOR REMODEL.
 - DEMO SHOWER AND ASSOCIATED WASTE AND VENT PIPING REQUIRED FOR REMODEL.

1 PARTIAL FIRST FLOOR WASTE & VENT DEMO PLAN - SUITES 1223 & 1401
1/4" = 1'-0"



THIS DOCUMENT IS THE PROPERTY OF I & S GROUP, INC. AND MAY NOT BE USED, COPIED OR DUPLICATED WITHOUT PRIOR WRITTEN CONSENT.

PROJECT

**HO-CHUNK
GAMING WI DELLS
HOTEL
RENOVATIONS**

BARABOO WISCONSIN

REVISION SCHEDULE		
DATE	DESCRIPTION	BY

PROJECT NO.	18-22107
FILE NAME	22107 Mech R18.RVT
DRAWN BY	NAP
DESIGNED BY	NAP
REVIEWED BY	RKD
ORIGINAL ISSUE DATE	12/05/18
CLIENT PROJECT NO.	

TITLE
**PARTIAL FIRST
FLOOR DOMESTIC
WATER DEMO
PLAN**

SHEET

P1-21

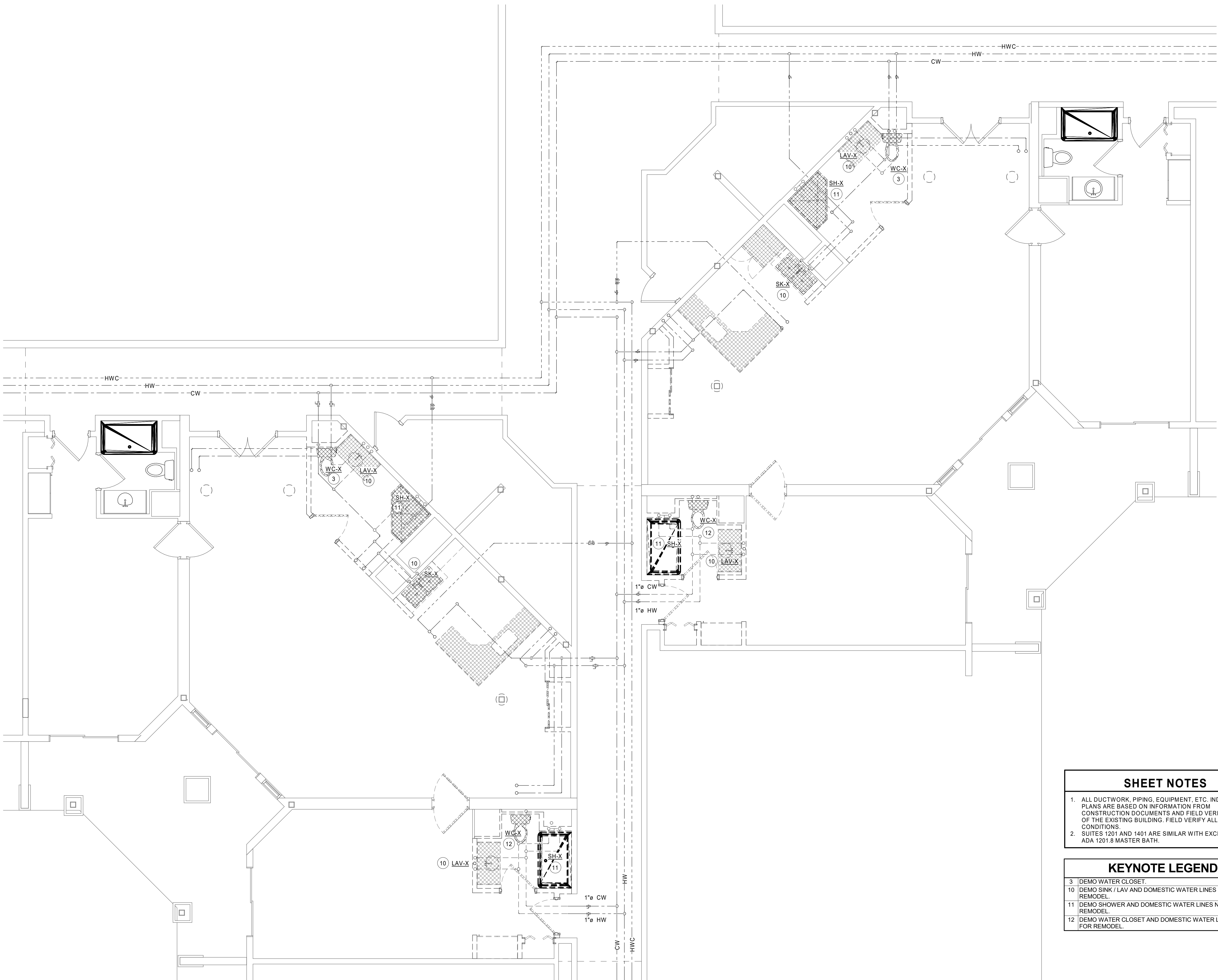

SHEET NOTES

- ALL DUCTWORK, PIPING, EQUIPMENT, ETC. INDICATED ON PLANS ARE BASED ON INFORMATION FROM CONSTRUCTION DOCUMENTS AND FIELD VERIFICATION OF THE EXISTING BUILDING. FIELD VERIFY ALL EXISTING CONDITIONS.
- SUITES 1201 AND 1401 ARE SIMILAR WITH EXCEPTION OF ADA 1201.8 MASTER BATH.

KEYNOTE LEGEND

- | | |
|----|--|
| 3 | DEMO WATER CLOSET. |
| 10 | DEMO SINK / LAV AND DOMESTIC WATER LINES NEEDED FOR REMODEL. |
| 11 | DEMO SHOWER AND DOMESTIC WATER LINES NEEDED FOR REMODEL. |
| 12 | DEMO WATER CLOSET AND DOMESTIC WATER LINES NEEDED FOR REMODEL. |

1 PARTIAL FIRST FLOOR DOMESTIC WATER DEMO PLAN - SUITES 1223 & 1401
1/4" = 1'-0"



THIS DOCUMENT IS THE PROPERTY OF I & S GROUP, INC. AND MAY NOT BE USED, COPIED OR DUPLICATED WITHOUT PRIOR WRITTEN CONSENT.

PROJECT

**HO-CHUNK
GAMING WI DELLS
HOTEL
RENOVATIONS**

BARABOO WISCONSIN

REVISION SCHEDULE		
DATE	DESCRIPTION	BY

PROJECT NO.	18-22107
FILE NAME	22107 Mech R18.RVT
DRAWN BY	NAP
DESIGNED BY	NAP
REVIEWED BY	RKD
ORIGINAL ISSUE DATE	MM/DD/YYYY
CLIENT PROJECT NO.	

**PARTIAL FIRST
FLOOR WASTE &
VENT PLAN**

SHEET

P2-11

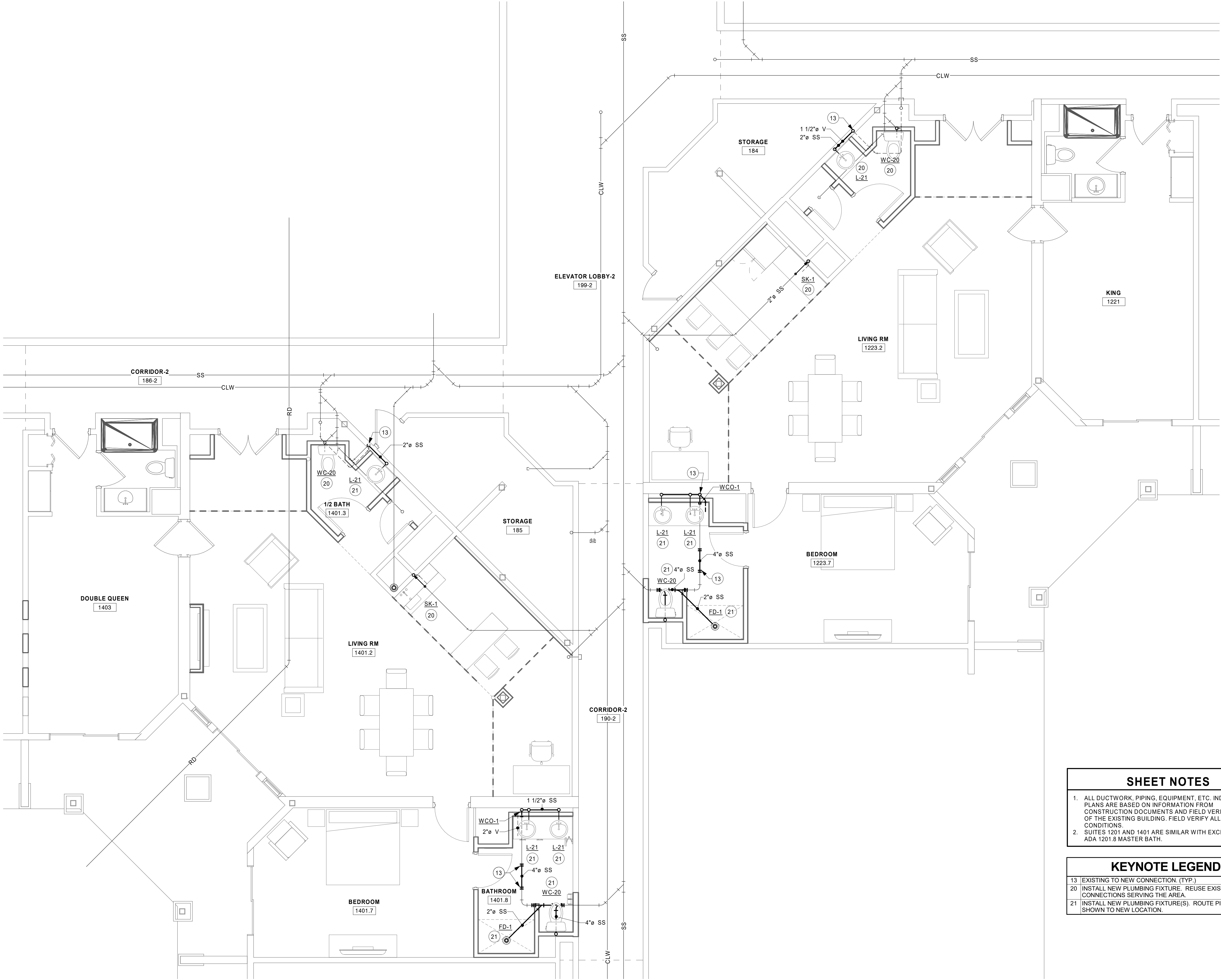

SHEET NOTES

1.

ALL DUCTWORK, PIPING, EQUIPMENT, ETC. INDICATED ON PLANS ARE BASED ON INFORMATION FROM CONSTRUCTION DOCUMENTS AND FIELD VERIFICATION OF THE EXISTING BUILDING. FIELD VERIFY ALL EXISTING CONDITIONS.

2.

SUITES 1201 AND 1401 ARE SIMILAR WITH EXCEPTION OF ADA 1201.8 MASTER BATH.

KEYNOTE LEGEND

13

EXISTING TO NEW CONNECTION. (TYP.)

20

INSTALL NEW PLUMBING FIXTURE. REUSE EXISTING CONNECTIONS SERVING THE AREA.

21

INSTALL NEW PLUMBING FIXTURE(S). ROUTE PIPING AS SHOWN TO NEW LOCATION.

1 PARTIAL FIRST FLOOR WASTE & VENT PLAN - SUITES 1223 & 1401
1/4" = 1'-0"



THIS DOCUMENT IS THE PROPERTY OF I & S GROUP, INC. AND MAY NOT BE USED, COPIED OR DUPLICATED WITHOUT PRIOR WRITTEN CONSENT.

PROJECT

**HO-CHUNK
GAMING WIDELLS
HOTEL
RENOVATIONS**

BARABOO WISCONSIN

REVISION SCHEDULE		
DATE	DESCRIPTION	BY

PROJECT NO.	18-22107
FILE NAME	22107 Mech R18.RVT
DRAWN BY	NAP
DESIGNED BY	NAP
REVIEWED BY	RKD
ORIGINAL ISSUE DATE	MM/DD/YYYY
CLIENT PROJECT NO.	

TITLE
**PARTIAL FIRST
FLOOR POTABLE
WATER PLUMBING
PLAN**

SHEET

P2-21

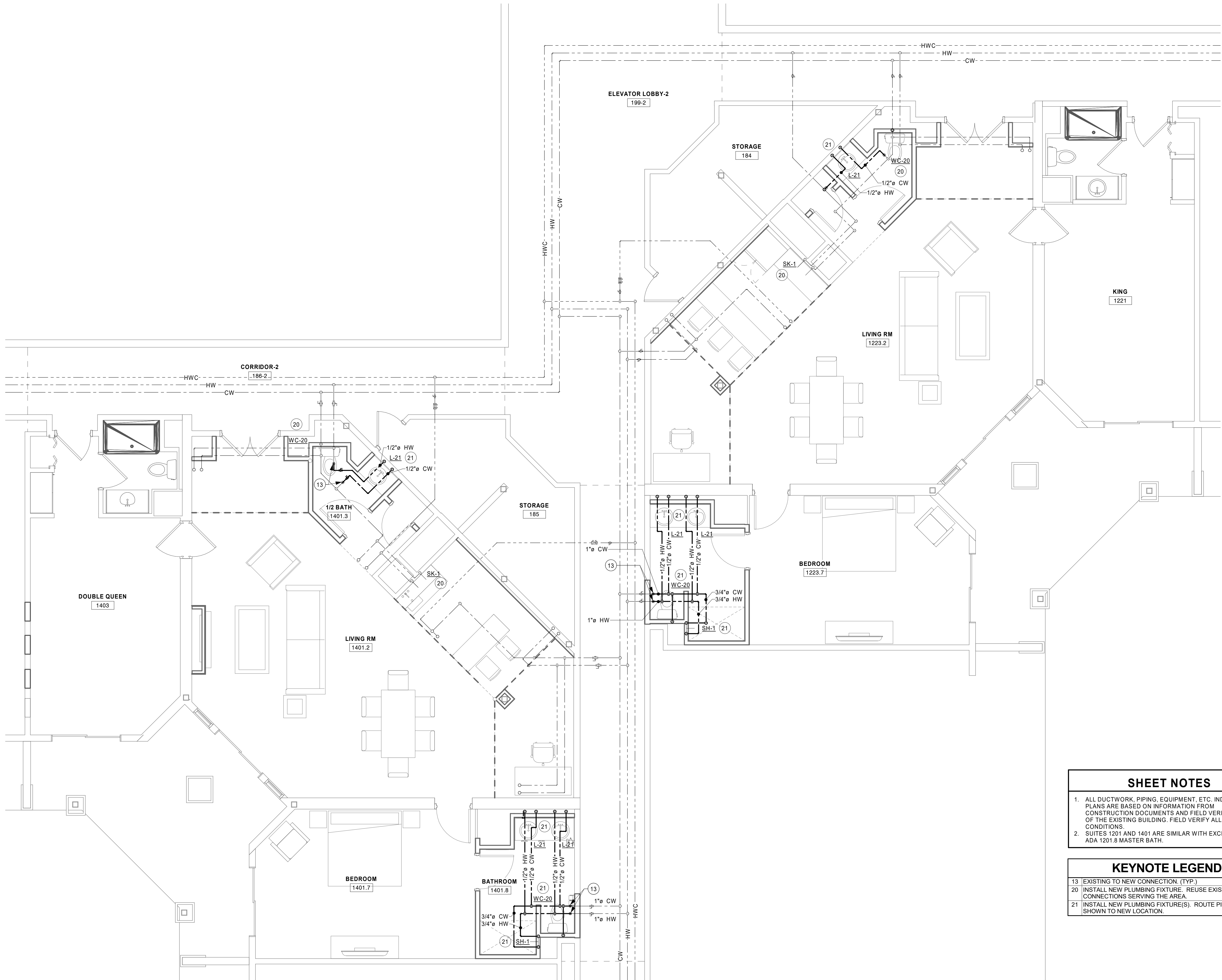

SHEET NOTES

1.

ALL DUCTWORK, PIPING, EQUIPMENT, ETC. INDICATED ON PLANS ARE BASED ON INFORMATION FROM CONSTRUCTION DOCUMENTS AND FIELD VERIFICATION OF THE EXISTING BUILDING. FIELD VERIFY ALL EXISTING CONDITIONS.

2.

SUITES 1201 AND 1401 ARE SIMILAR WITH EXCEPTION OF ADA 1201.8 MASTER BATH.

KEYNOTE LEGEND

13

EXISTING TO NEW CONNECTION. (TYP.)

20

INSTALL NEW PLUMBING FIXTURE. REUSE EXISTING CONNECTIONS SERVING THE AREA.

21

INSTALL NEW PLUMBING FIXTURE(S). ROUTE PIPING AS SHOWN TO NEW LOCATION.

1 PARTIAL FIRST FLOOR DOMESTIC WATER PLAN - SUITES 1223 & 1401
1/4" = 1'-0"

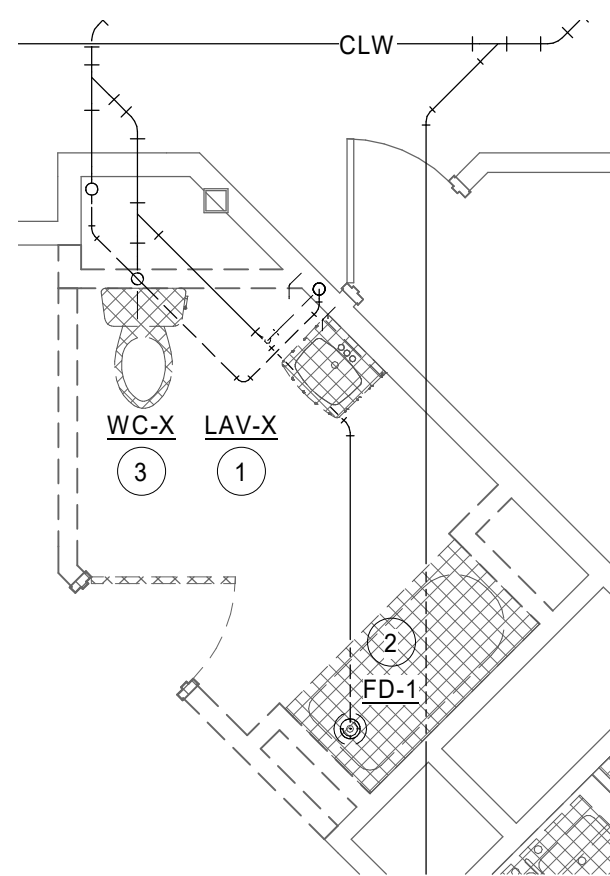

1 PARTIAL FIRST FLOOR
WASTE & VENT DEMO PLAN - SUITE 1201
1/4" = 1'-0"

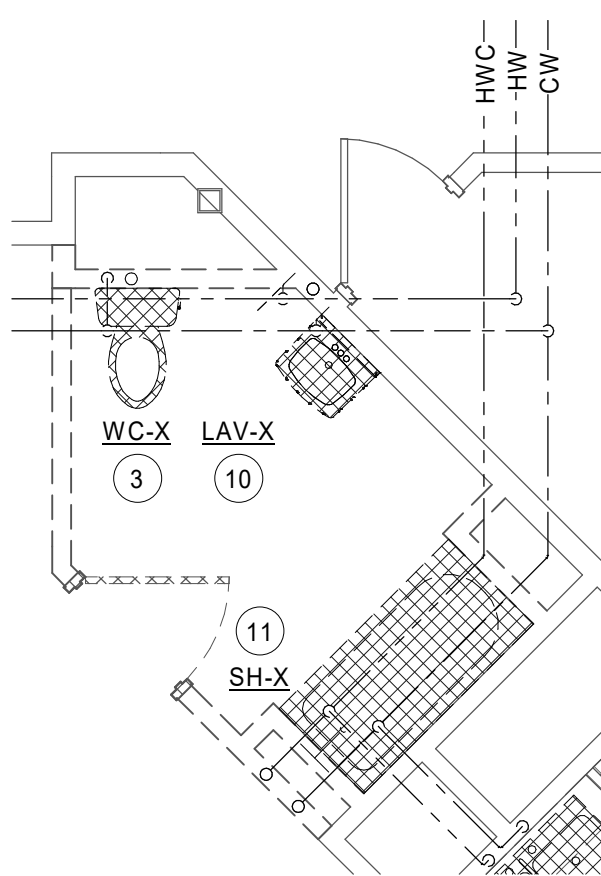

2 PARTIAL FIRST FLOOR
DOMESTIC WATER DEMO PLAN - SUITE 2101
1/4" = 1'-0"

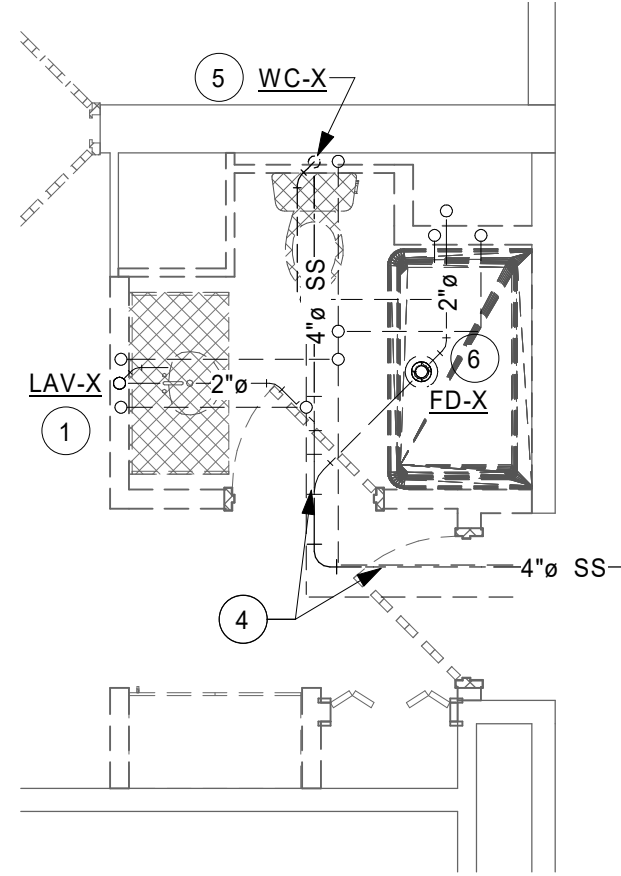

3 FIRST FLOOR
WASTE & VENT DEMO PLAN - ADA BATHROOM
1/4" = 1'-0"

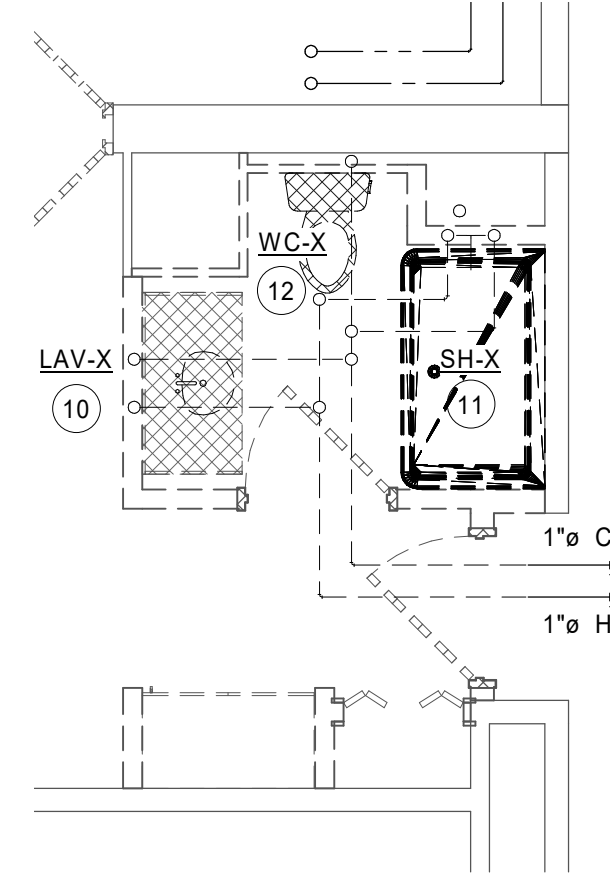

4 FIRST FLOOR
DOMESTIC WATER DEMO PLAN - ADA BATHROOM
1/4" = 1'-0"

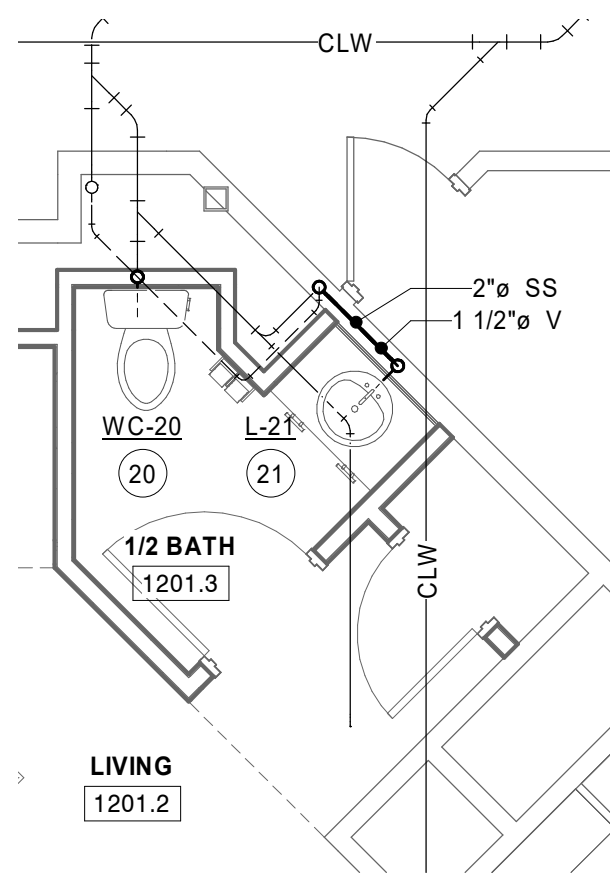

5 PARTIAL FIRST FLOOR
WASTE & VENT PLAN - SUITE 1201
1/4" = 1'-0"

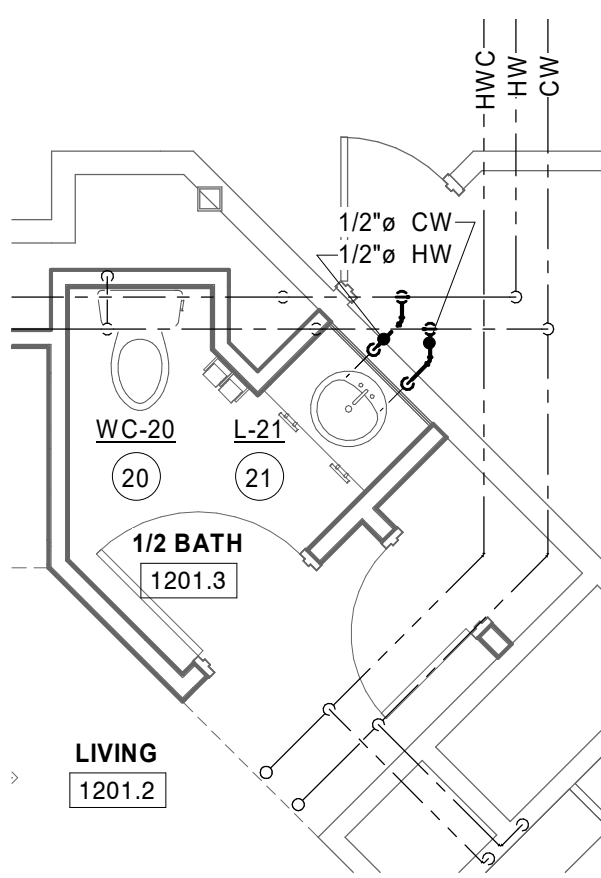

6 PARTIAL FIRST FLOOR
DOMESTIC WATER PLAN - SUITE 1201
1/4" = 1'-0"

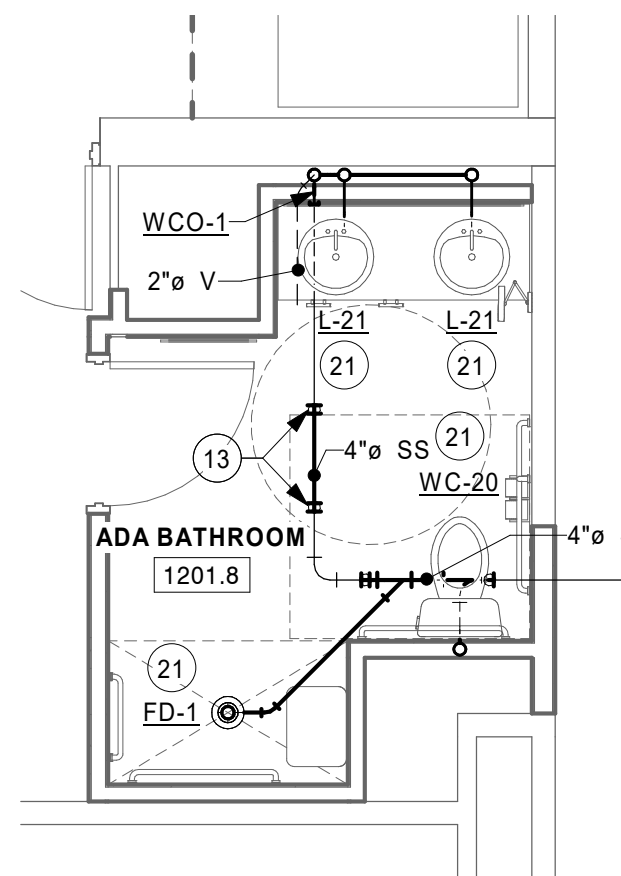

7 FIRST FLOOR
WASTE & VENT PLAN - ADA BATHROOM
1/4" = 1'-0"

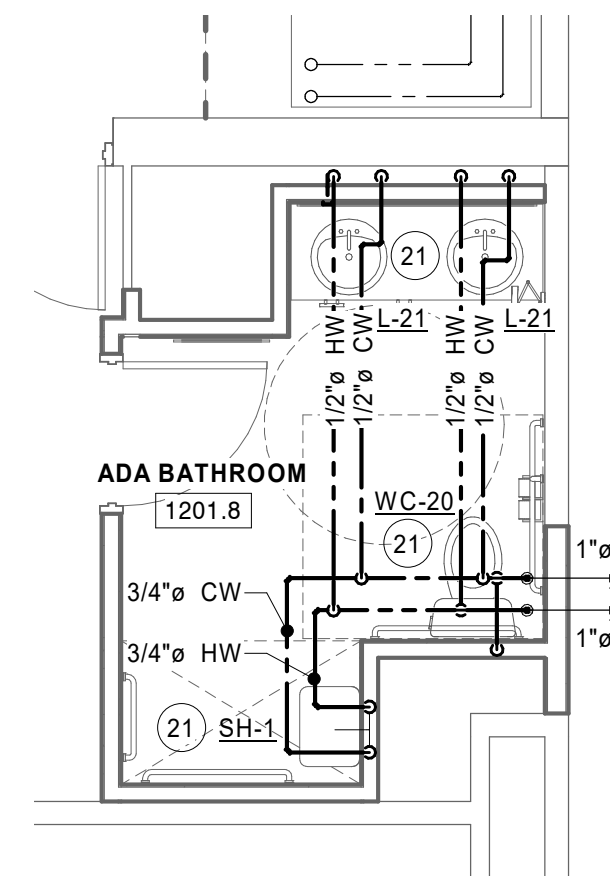

8 FIRST FLOOR
DOMESTIC WATER PLAN - ADA BATHROOM
1/4" = 1'-0"

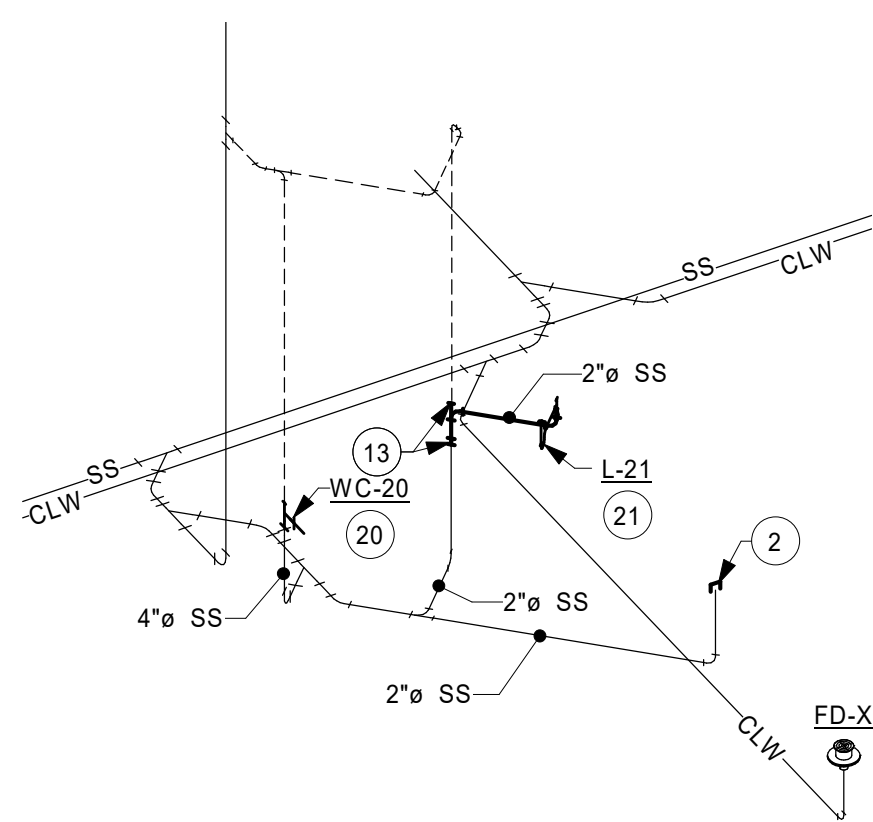

11 TYPICAL SUITE 1/2 BATHROOM
ISOMETRIC - DRAIN, WASTE, AND VENT
NOT TO SCALE

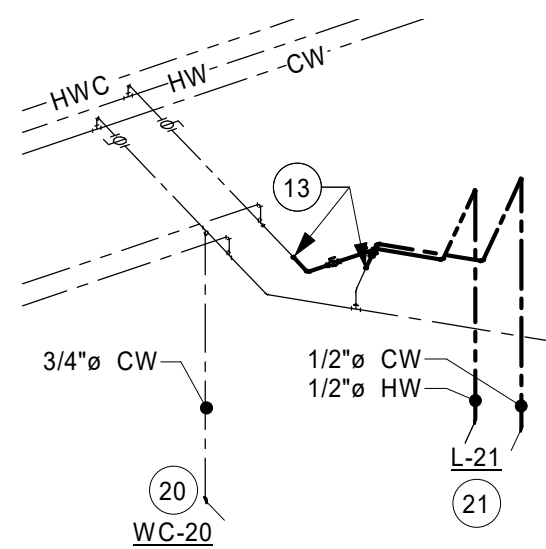

12 TYPICAL SUITE 1/2 BATHROOM
ISOMETRIC - DOMESTIC WATER
NOT TO SCALE

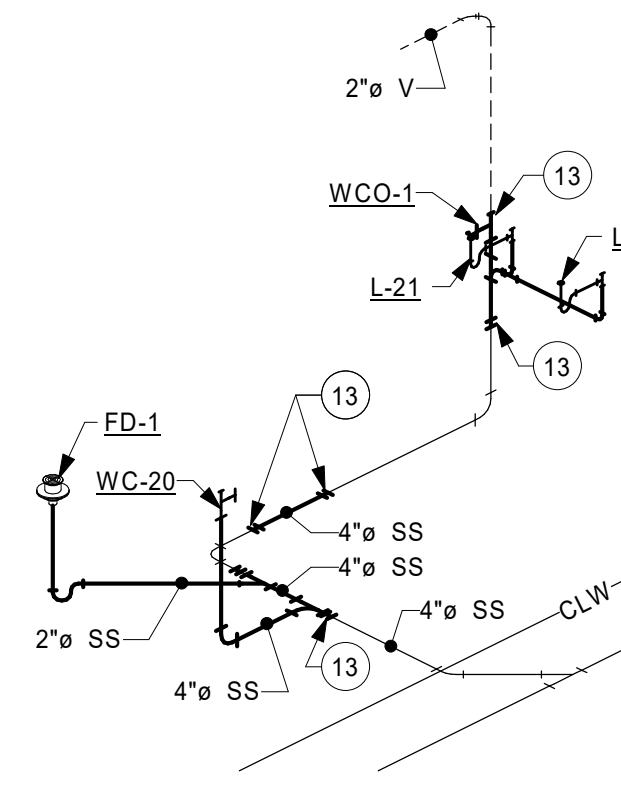

9 TYPICAL SUITE BATHROOM
ISOMETRIC - DRAIN, WASTE, AND VENT
NOT TO SCALE

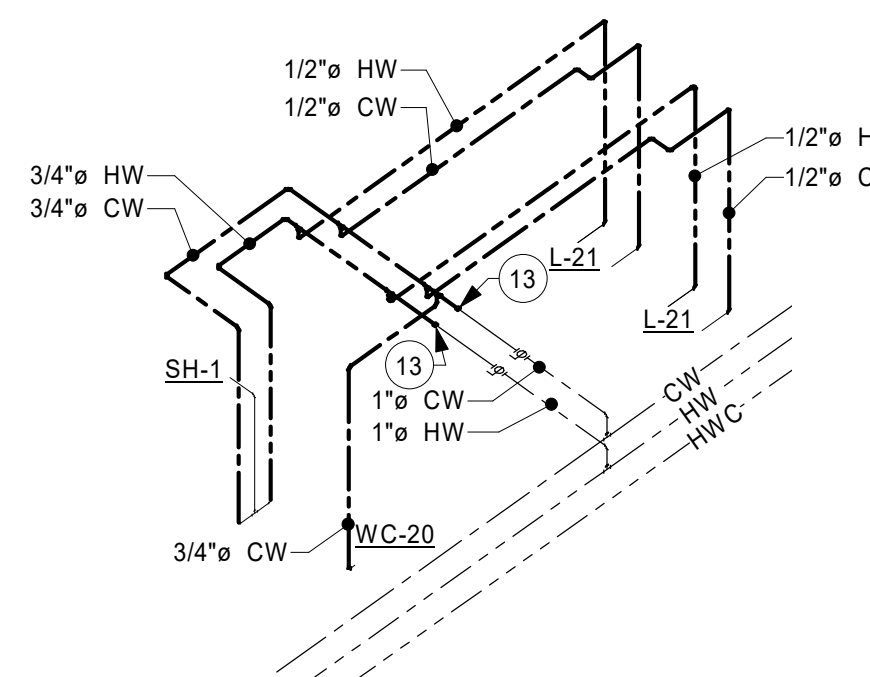

10 TYPICAL SUITE BATHROOM
ISOMETRIC - DOMESTIC WATER
NOT TO SCALE

SHEET NOTES

- ALL DUCTWORK, PIPING, EQUIPMENT, ETC. INDICATED ON PLANS ARE BASED ON INFORMATION FROM CONSTRUCTION DOCUMENTS AND FIELD VERIFICATION OF THE EXISTING BUILDING. FIELD VERIFY ALL EXISTING CONDITIONS.
- SUITES 1201 AND 1401 ARE SIMILAR WITH EXCEPTION OF ADA 1201.8 MASTER BATH.

KEYNOTE LEGEND

- | | |
|----|--|
| 1 | DEMO SINK / LAV AND WASTE AND VENT LINES NEEDED FOR REMODEL. |
| 2 | DEMO SHOWER / TUB. CAP FLOOR DRAIN BELOW FINISHED FLOOR, ABANDON WASTE PIPING, AND PATCH CONCRETE FLOOR GOOD AS NEW. DEMO AND CAP VENT PIPING AS REQUIRED. |
| 3 | DEMO WATER CLOSET. |
| 4 | DEMO SANITARY PIPING AS NEEDED FOR NEW CONNECTIONS. |
| 5 | DEMO WATER CLOSET AND ASSOCIATED WASTE AND VENT LINES REQUIRED FOR REMODEL. |
| 6 | DEMO SHOWER AND ASSOCIATED WASTE AND VENT PIPING REQUIRED FOR REMODEL. |
| 10 | DEMO SINK / LAV AND DOMESTIC WATER LINES NEEDED FOR REMODEL. |
| 11 | DEMO SHOWER AND DOMESTIC WATER LINES NEEDED FOR REMODEL. |
| 12 | DEMO WATER CLOSET AND DOMESTIC WATER LINES NEEDED FOR REMODEL. |
| 13 | EXISTING TO NEW CONNECTION. (TYP.) |
| 20 | INSTALL NEW PLUMBING FIXTURE. REUSE EXISTING CONNECTIONS SERVING THE AREA. |
| 21 | INSTALL NEW PLUMBING FIXTURE(S). ROUTE PIPING AS SHOWN TO NEW LOCATION. |

PROJECT

HO-CHUNK GAMING WIDELLS HOTEL RENOVATIONS

BARABOO WISCONSIN

REVISION SCHEDULE		
DATE	DESCRIPTION	BY

PROJECT NO. 18-22107
FILE NAME 22107 Mech R18.RVT
DRAWN BY NAP
DESIGNED BY NAP
REVIEWED BY RKD
ORIGINAL ISSUE DATE MM/DD/YYYY
CLIENT PROJECT NO.

TITLE

PLUMBING CALLOUTS, SECTIONS, AND ELEVATIONS

SHEET

P4-11



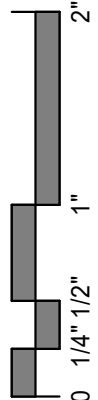

PLUMBING FIXTURE SCHEDULE											
FIXTURE	MFG	MODEL	TRIM			PIPE CONNECTIONS				FINISH	NOTES:
			MFG	MODEL	TYPE	WASTE	VENT	HOT WATER	COLD WATER		
FD-1	ZURN	ZZN4152NH5B	ZURN		NICKEL BRONZE TOP	2"					1, 2, 3
L-21	KOHLER	K-2282	KOHLER	K-45102-4	FAUCET	1 1/2"	1 1/2"	1/2"	1/2"	WHITE	4
SH-1	KOHLER	K-TS45106-4						3/4"	3/4"	POLISHED CHROME	5, 6
SK-1	ELKAY	ELR17201	ELKAY	LKD208513C / LK99	SINGLE HANDLE FAUCET / DRAIN	2"	1 1/2"	1/2"	1/2"	STAINLESS STEEL	7, 8
WC-20	AMRICAN STANDARD	3075.120	AMRICAN STANDARD	4000.204	DUAL FLUSH TANK	4"	1 1/2"		3/4"	WHITE	9
WCO-1	ZURN	CO-2411	ZURN	CO2530	ROUND COVER	4"	2"				10
NOTES: 1 PROVIDE AND INSTALL UNIT FOR FINISHED FLOOR, ROUND NICKEL BRONZE TOP 2 FLOOR DRAINS SHALL BE SIZED PER PLANS 3 PROVIDE AND INSTALL UNIT WITH NICKEL BRONZE STRAINER 4 PROVIDE AND INSTALL WITH 16 GAUGE P-TRAP, ANGLE STOPS WITH LOOSE KEY HANDLES (PFXCAC32CLK), AND REINFORCED FLEXIBLE CONNECTORS (PFX146322) 5 PROVIDE RITE-TEMP PRESSURE-BALANCING VALVE (K-304-KS) 6 PROVIDE AND INSTALL AWAKEN G110 DELUXE HANDSHOWER KIT K-99242 IN ADA BATHROOM WITH K-98350 WALL MOUNT SUPPLY ELBOW, AND K-9660 PERSONA VACUUM BREAKER 7 PROVIDE AND INSTALL WITH ELKAY LK99 DRAIN, P-TRAP (FPPTB403), AND ANGLE STOPS WITH LOOSE KEY HANDLES (PFXCAC32CLKL12) 8 PROVIDE AND INSTALL OPTIONAL 9" SWING SPOUT, THREE HOLE PUNCH WITH 8" CENTERS AND ADA DECK MOUNT HANDLE 9 PROVIDE BEMIS COMMERCIAL HEAVY DUTY PLASTIC SEAT (1950), CHURCH 9500C OR EQUIVALENT. 10 VERIFY SIZE WITH PLANS											



THIS DOCUMENT IS THE PROPERTY OF I & S GROUP, INC. AND MAY NOT BE USED, COPIED OR DUPLICATED WITHOUT PRIOR WRITTEN CONSENT.

PROJECT

HO-CHUNK
GAMING WI DELLS

HOTEL
RENOVATIONS

BARABOO WISCONSIN

REVISION SCHEDULE		
DATE	DESCRIPTION	BY

PROJECT NO.	18-22107
FILE NAME	22107 Mech R18.RVT
DRAWN BY	NAP
DESIGNED BY	NAP
REVIEWED BY	RKD
ORIGINAL ISSUE DATE	MM/DD/YYYY
CLIENT PROJECT NO.	

TITLE

PLUMBING
SCHEDULES AND
SPECIFICATIONS

SHEET

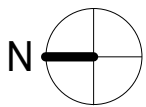



THIS DOCUMENT IS THE PROPERTY OF I & S GROUP, INC. AND MAY NOT BE USED, COPIED OR DUPLICATED WITHOUT PRIOR WRITTEN CONSENT.

PROJECT

**HO-CHUNK
GAMING WI DELLS
HOTEL
RENOVATIONS**

BARABOO WISCONSIN

REVISION SCHEDULE		
DATE	DESCRIPTION	BY

PROJECT NO.	18-22107
FILE NAME	22107 Mech R18.RVT
DRAWN BY	NAP
DESIGNED BY	NAP
REVIEWED BY	RKD
ORIGINAL ISSUE DATE	12/05/18
CLIENT PROJECT NO.	

TITLE

**PARTIAL FIRST
FLOOR HVAC
DEMO PLAN**

SHEET

M1-11

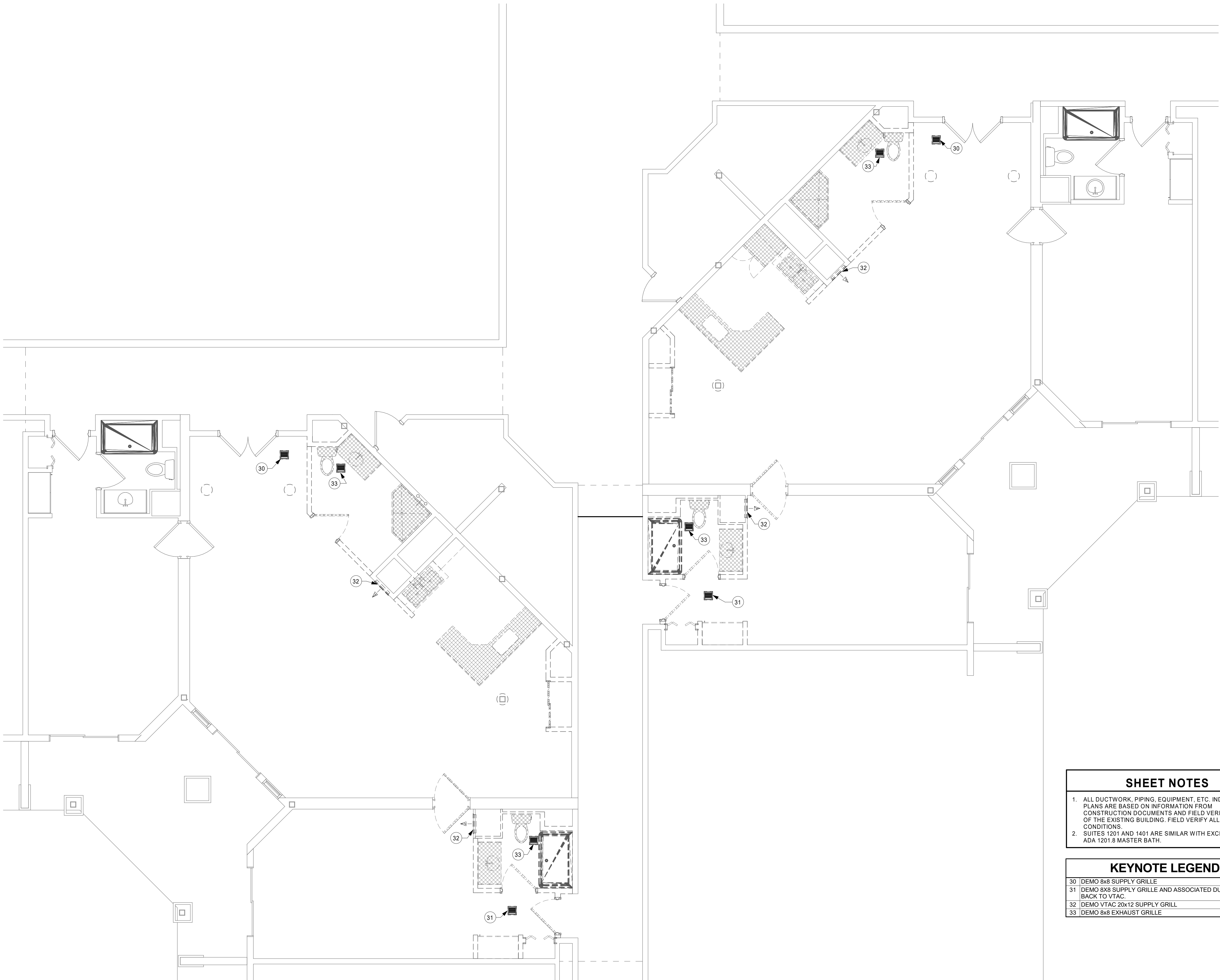

- SHEET NOTES**
- ALL DUCTWORK, PIPING, EQUIPMENT, ETC. INDICATED ON PLANS ARE BASED ON INFORMATION FROM CONSTRUCTION DOCUMENTS AND FIELD VERIFICATION OF THE EXISTING BUILDING. FIELD VERIFY ALL EXISTING CONDITIONS.
 - SUITES 1201 AND 1401 ARE SIMILAR WITH EXCEPTION OF ADA 1201.8 MASTER BATH.

- KEYNOTE LEGEND**
- | | |
|----|--|
| 30 | DEMO 8x8 SUPPLY GRILLE |
| 31 | DEMO 8x8 SUPPLY GRILLE AND ASSOCIATED DUCTWORK BACK TO VTAC. |
| 32 | DEMO VTAC 20x12 SUPPLY GRILL |
| 33 | DEMO 8x8 EXHAUST GRILLE |

1 PARTIAL FIRST FLOOR HVAC DEMO PLAN - SUITES 1223 & 1401
1/4" = 1'-0"

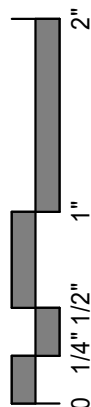

1/7/2019 2:09:11 PM

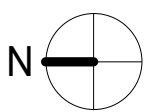



THIS DOCUMENT IS THE PROPERTY OF I & S GROUP, INC. AND MAY NOT BE USED, COPIED OR DUPLICATED WITHOUT PRIOR WRITTEN CONSENT.

PROJECT

**HO-CHUNK
GAMING WI DELLS
HOTEL
RENOVATIONS**

BARABOO WISCONSIN

REVISION SCHEDULE		
DATE	DESCRIPTION	BY

PROJECT NO.	18-22107
FILE NAME	22107 Mech R18.RVT
DRAWN BY	NAP
DESIGNED BY	NAP
REVIEWED BY	RKD
ORIGINAL ISSUE DATE	MM/DD/YYYY
CLIENT PROJECT NO.	

TITLE

**PARTIAL FIRST
FLOOR HVAC
PLAN**

SHEET

M2-11

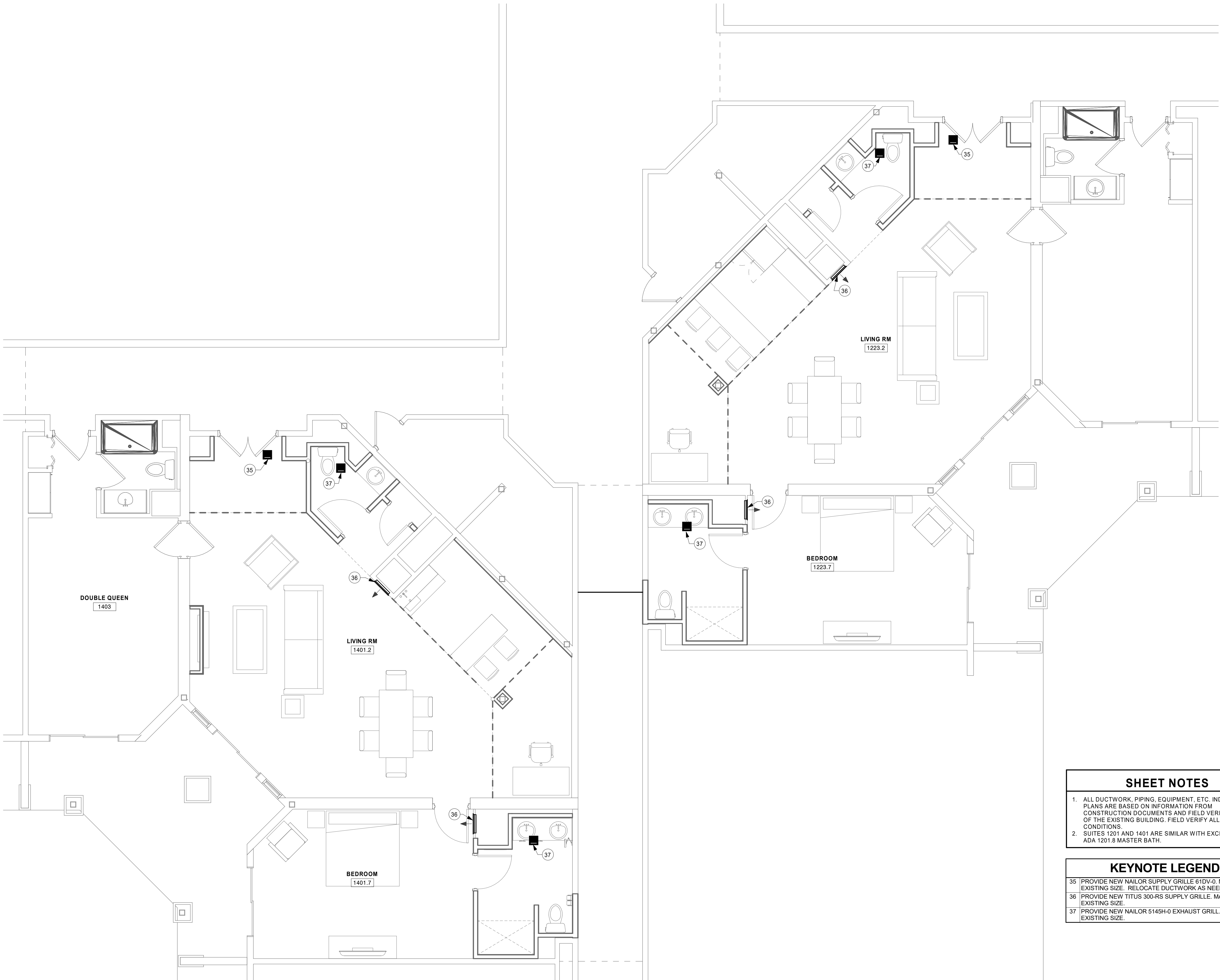

- SHEET NOTES**
1.

ALL DUCTWORK, PIPING, EQUIPMENT, ETC. INDICATED ON PLANS ARE BASED ON INFORMATION FROM CONSTRUCTION DOCUMENTS AND FIELD VERIFICATION OF THE EXISTING BUILDING. FIELD VERIFY ALL EXISTING CONDITIONS.
2.

SUITES 1201 AND 1401 ARE SIMILAR WITH EXCEPTION OF ADA 1201.8 MASTER BATH.

- KEYNOTE LEGEND**
- 35

PROVIDE NEW NAILOR SUPPLY GRILLE 61DV-0. MATCH EXISTING SIZE. RELOCATE DUCTWORK AS NEEDED.
- 36

PROVIDE NEW TITUS 300-RS SUPPLY GRILLE. MATCH EXISTING SIZE.
- 37

PROVIDE NEW NAILOR 514SH-0 EXHAUST GRILL. MATCH EXISTING SIZE.

1 PARTIAL FIRST FLOOR HVAC PLAN - SUITES 1223 & 1401
1/4" = 1'-0"



SHEET NOTES

- 1. ALL DUCTWORK, PIPING, EQUIPMENT, ETC. INDICATED ON PLANS ARE BASED ON INFORMATION FROM CONSTRUCTION DOCUMENTS AND FIELD VERIFICATION OF THE EXISTING BUILDING. FIELD VERIFY ALL EXISTING CONDITIONS.
- 2. SUITES 1201 AND 1401 ARE SIMILAR WITH EXCEPTION OF ADA 1201.8 MASTER BATH.

KEYNOTE LEGEND

31	DEMO 8X8 SUPPLY GRILLE AND ASSOCIATED DUCTWORK BACK TO VTAC.
32	DEMO VTAC 20x12 SUPPLY GRILL
33	DEMO 8x8 EXHAUST GRILLE
36	PROVIDE NEW TITUS 300-RS SUPPLY GRILLE. MATCH EXISTING SIZE.
37	PROVIDE NEW NAILOR 5145H-0 EXHAUST GRILL. MATCH EXISTING SIZE.

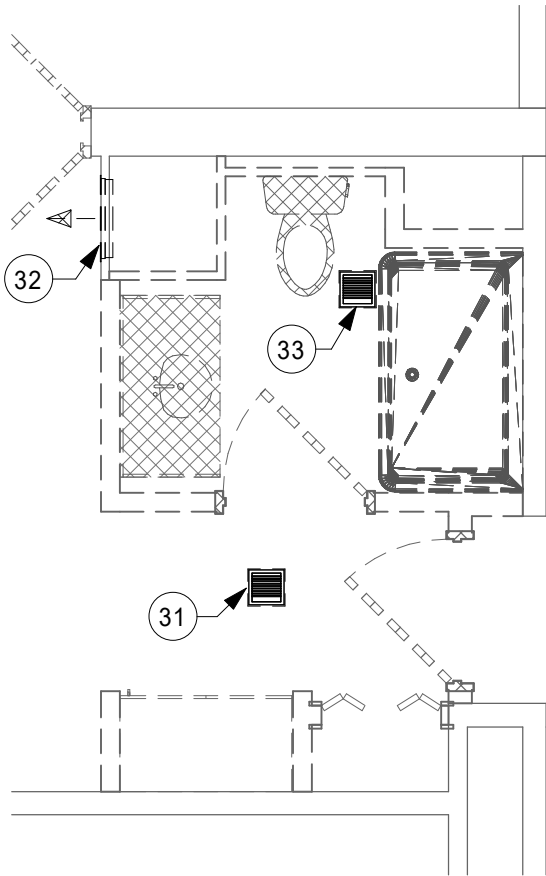

1 FIRST FLOOR
HVAC DEMO PLAN - ADA BATHROOM
1/4" = 1'-0"

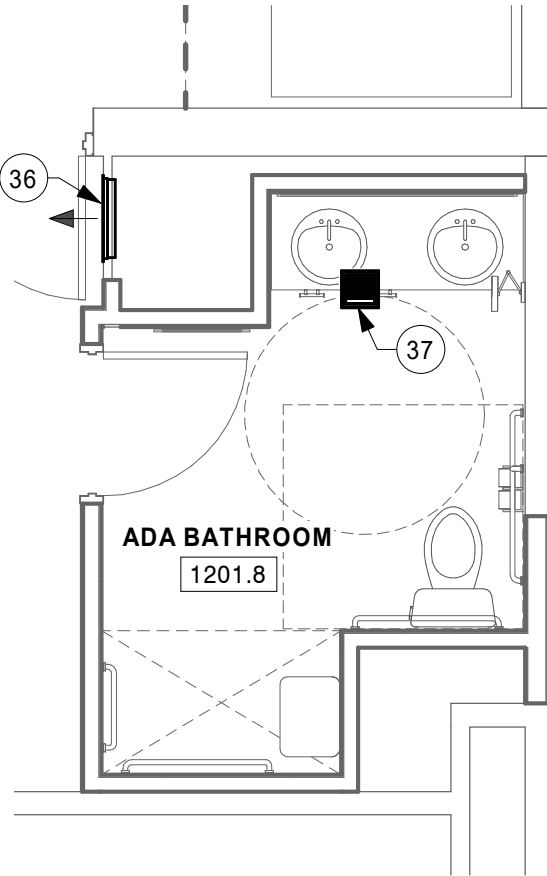

2 FIRST FLOOR
HVAC PLAN - ADA BATHROOM
1/4" = 1'-0"

THIS DOCUMENT IS THE PROPERTY OF I & S GROUP, INC. AND MAY NOT BE USED, COPIED OR DUPLICATED WITHOUT PRIOR WRITTEN CONSENT.

PROJECT

HO-CHUNK
GAMING WI DELLS
HOTEL
RENOVATIONS

BARABOO WISCONSIN

REVISION SCHEDULE		
DATE	DESCRIPTION	BY

PROJECT NO.	18-22107
FILE NAME	22107 Mech R18.RVT
DRAWN BY	NAP
DESIGNED BY	NAP
REVIEWED BY	RKD
ORIGINAL ISSUE DATE	MM/DD/YYYY
CLIENT PROJECT NO.	

TITLE

HVAC CALLOUTS,
SECTIONS, AND
ELEVATIONS

SHEET

M3-11

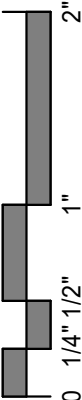
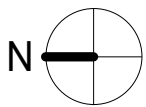



THIS DOCUMENT IS THE PROPERTY OF I & S GROUP, INC. AND MAY NOT BE USED, COPIED OR DUPLICATED WITHOUT PRIOR WRITTEN CONSENT.

PROJECT

**HO-CHUNK
GAMING WI DELLS
HOTEL
RENOVATONS**

BARABOO WI

REVISION SCHEDULE		
DATE	DESCRIPTION	BY

PROJECT NO.	18-22107
FILE NAME	22107 ELEC R18.RVT
DRAWN BY	SMG
DESIGNED BY	CAJ
REVIEWED BY	CAJ
ORIGINAL ISSUE DATE	01/07/2019
CLIENT PROJECT NO.	

**PARTIAL FIRST
FLOOR
DEMOLITION PLAN
- SUITES 1223 &
1401**

SHEET

E1-11

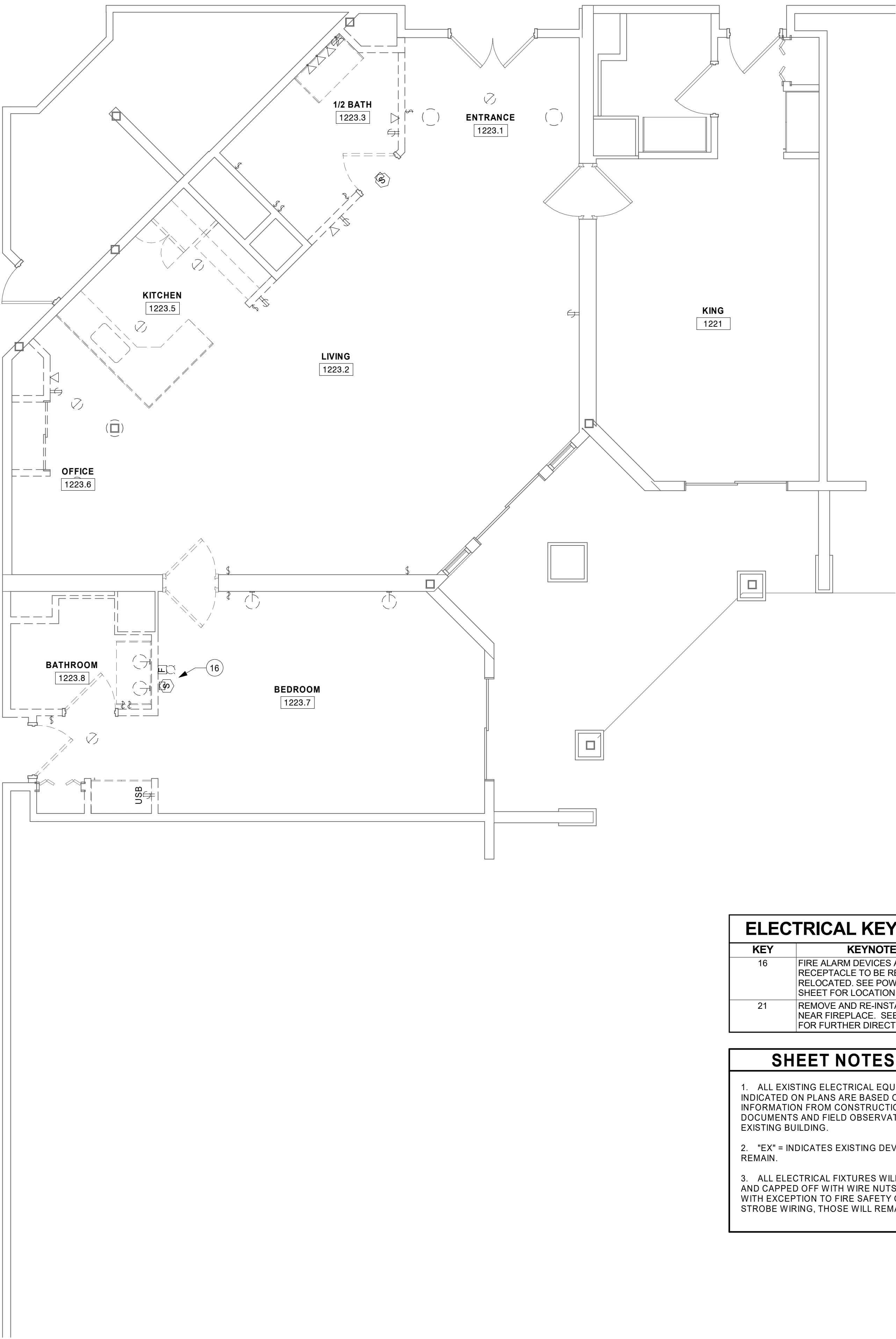
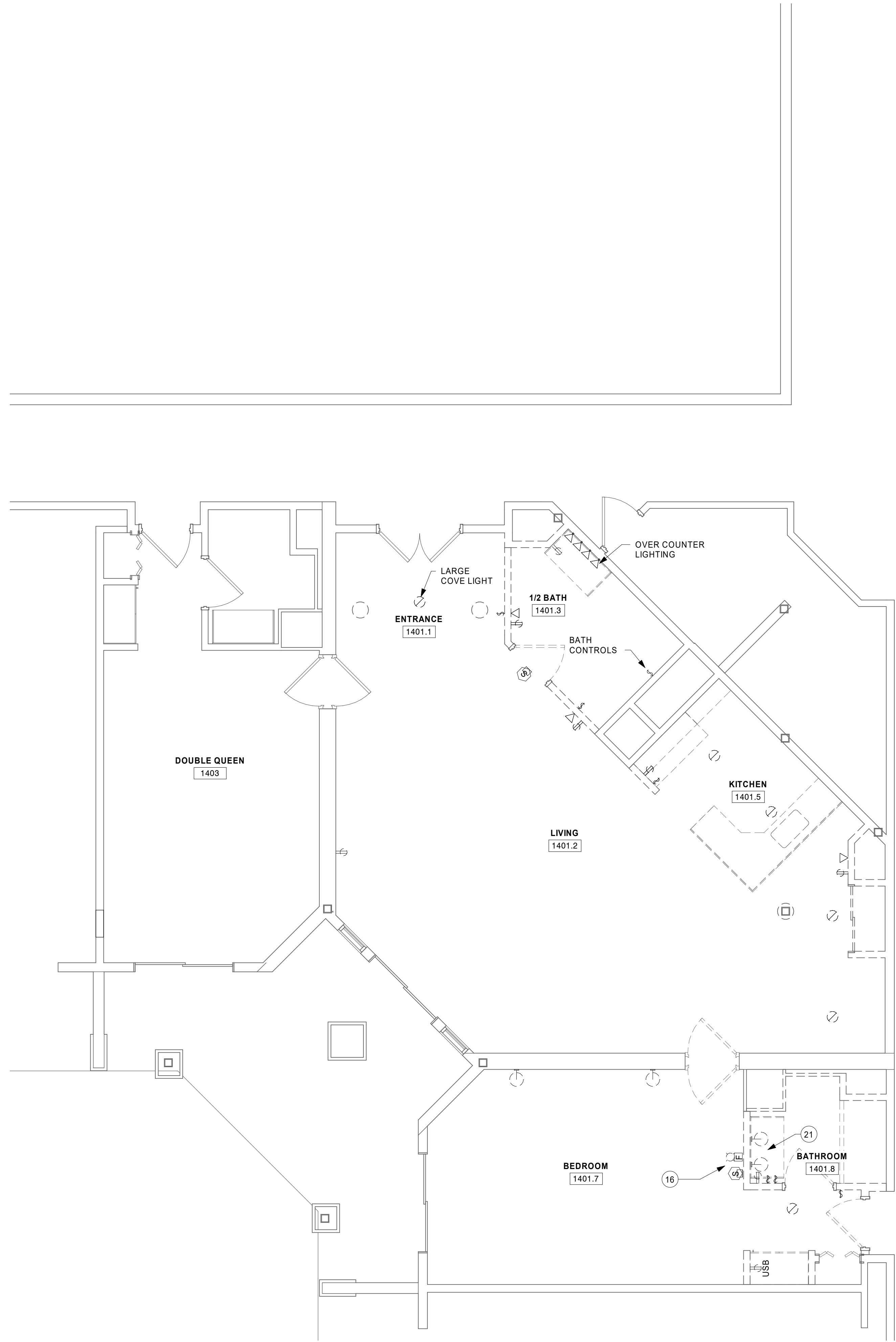

ELECTRICAL KEYNOTE...

KEY	KEYNOTE TEXT
16	FIRE ALARM DEVICES AND OR RECEPTACLE TO BE REMOVED AND RELOCATED. SEE POWER/SYSTEMS SHEET FOR LOCATION.
21	REMOVE AND RE-INSTALL FIXTURES NEAR FIREPLACE. SEE LIGHTING SHEET FOR FURTHER DIRECTION.

SHEET NOTES

- ALL EXISTING ELECTRICAL EQUIPMENT INDICATED ON PLANS ARE BASED ON INFORMATION FROM CONSTRUCTION DOCUMENTS AND FIELD OBSERVATION OF THE EXISTING BUILDING.
- "EX" = INDICATES EXISTING DEVICE TO REMAIN.
- ALL ELECTRICAL FIXTURES WILL BE REMOVED AND CAPPED OFF WITH WIRE NUTS AND TAPED. WITH EXCEPTION TO FIRE SAFETY OR FIRE STROBE WIRING, THOSE WILL REMAIN IN PLACE.

ELECTRICAL KEYNOTE...

KEY	KEYNOTE TEXT
16	FIRE ALARM DEVICES AND OR RECEPTACLE TO BE REMOVED AND RELOCATED. SEE POWER/SYSTEMS SHEET FOR LOCATION.

ISG

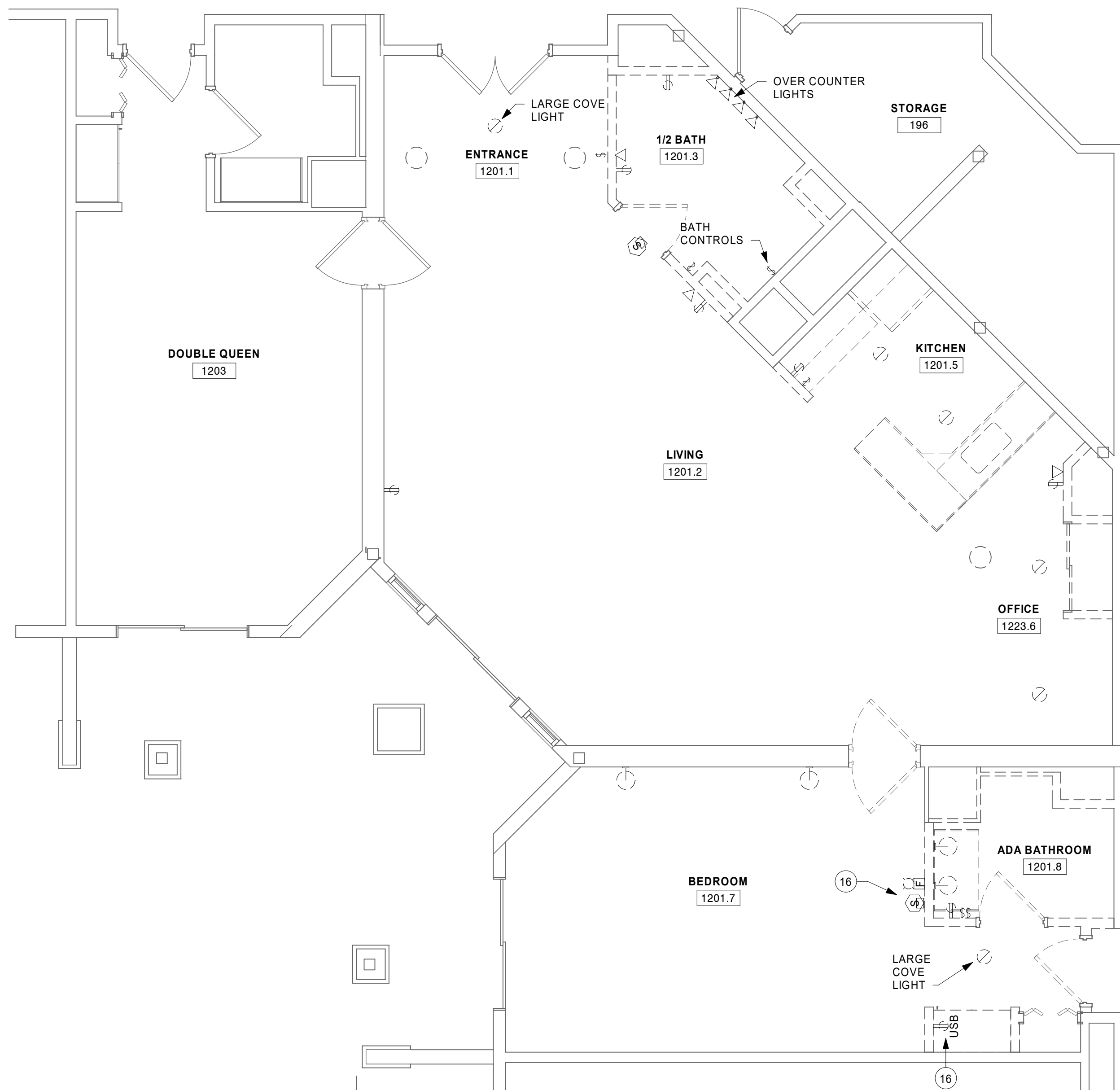

1 PARTIAL FIRST FLOOR DEMOLITION PLAN SUITE 1201
1/4" = 1'-0"

THIS DOCUMENT IS THE PROPERTY OF I & S GROUP, INC. AND MAY NOT BE USED, COPIED OR DUPLICATED WITHOUT PRIOR WRITTEN CONSENT.

PROJECT

HO-CHUNK
GAMING WI DELLS
HOTEL
RENOVATONS

BARABOO WI

REVISION SCHEDULE		
DATE	DESCRIPTION	BY

PROJECT NO.	18-22107
FILE NAME	22107_ELEC R18.RVT
DRAWN BY	SMG
DESIGNED BY	CAJ
REVIEWED BY	CAJ
ORIGINAL ISSUE DATE	01/07/2019
CLIENT PROJECT NO.	

TITLE
PARTIAL FIRST
FLOOR
DEMOLITION PLAN
SUITE 1201

SHEET

E1-12

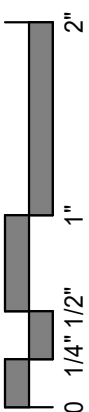



THIS DOCUMENT IS THE PROPERTY OF I & S GROUP, INC. AND MAY NOT BE USED, COPIED OR DUPLICATED WITHOUT PRIOR WRITTEN CONSENT.

PROJECT

HO-CHUNK GAMING WI DELLS HOTEL RENOVATONS

BARABOO WI

REVISION SCHEDULE		
DATE	DESCRIPTION	BY

PROJECT NO.	18-22107
FILE NAME	22107 ELEC R18.RVT
DRAWN BY	SMG
DESIGNED BY	CAJ
REVIEWED BY	CAJ
ORIGINAL ISSUE DATE	01/07/2019
CLIENT PROJECT NO.	

TITLE PARTIAL FIRST FLOOR POWER & SYSTEMS PLAN - SUITES 1223 & 1401

SHEET

E2-11

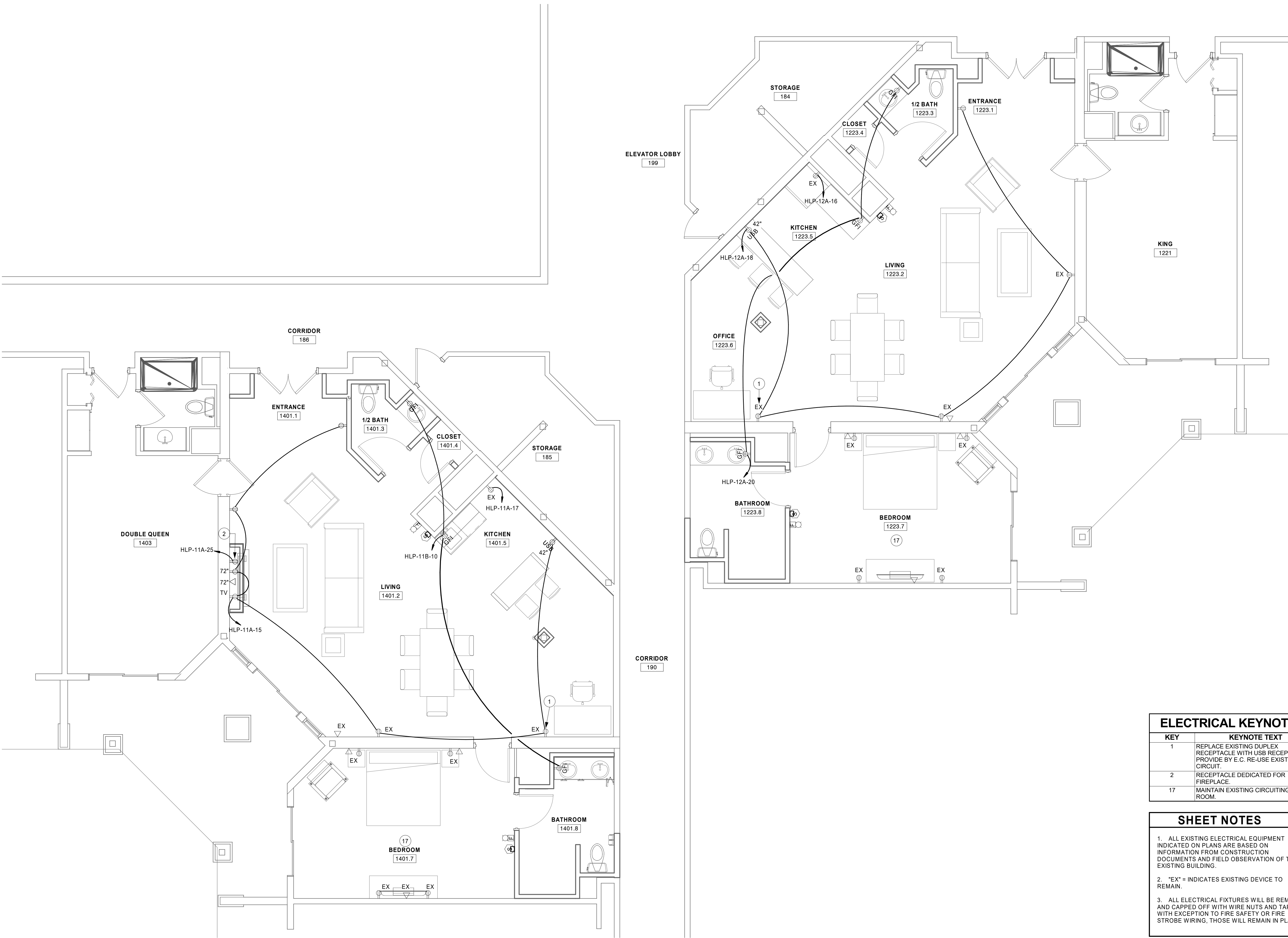

ELECTRICAL KEYNOTE...	
KEY	KEYNOTE TEXT
1	REPLACE EXISTING DUPLEX RECEPTACLE WITH USB RECEPTACLE PROVIDE BY E.C. RE-USE EXISTING CIRCUIT.
2	RECEPTACLE DEDICATED FOR FIREPLACE.
17	MAINTAIN EXISTING CIRCUITING IN THIS ROOM.

SHEET NOTES	
1.	ALL EXISTING ELECTRICAL EQUIPMENT INDICATED ON PLANS ARE BASED ON INFORMATION FROM CONSTRUCTION DOCUMENTS AND FIELD OBSERVATION OF THE EXISTING BUILDING.
2.	"EX" = INDICATES EXISTING DEVICE TO REMAIN.
3.	ALL ELECTRICAL FIXTURES WILL BE REMOVED AND CAPPED OFF WITH WIRE NUTS AND TAPED. WITH EXCEPTION TO FIRE SAFETY OR FIRE STROBE WIRING, THOSE WILL REMAIN IN PLACE.

1 PARTIAL FIRST FLOOR POWER & SYSTEMS PLAN - SUITES 1223 & 1401
1/4" = 1'-0"

NOTE: SUITES 1201 AND 1401 ARE SIMILAR WITH EXCEPTION OF ADA 1201.8 MASTER BATH.



ELECTRICAL KEYNOTE...	
KEY	KEYNOTE TEXT
1	REPLACE EXISTING DUPLEX RECEPTACLE WITH USB RECEPTACLE PROVIDE BY E.C. RE-USE EXISTING CIRCUIT.
2	RECEPTACLE DEDICATED FOR FIREPLACE.
17	MAINTAIN EXISTING CIRCUITING IN THIS ROOM.
18	UTILIZE EXISTING CIRCUIT FROM DEMO'D WHIRLPOOL TUB FOR NEW FIREPLACE POWER.
19	UTILIZE EXISTING USB RECEPTACLE FROM BATHROOM DEMOLITION. TIE INTO EXISTING CIRCUIT WITHIN THIS ROOM.

SHEET NOTES	
1.	ALL EXISTING ELECTRICAL EQUIPMENT INDICATED ON PLANS ARE BASED ON INFORMATION FROM CONSTRUCTION DOCUMENTS AND FIELD OBSERVATION OF THE EXISTING BUILDING.
2.	"EX" = INDICATES EXISTING DEVICE TO REMAIN.
3.	ALL ELECTRICAL FIXTURES WILL BE REMOVED AND CAPPED OFF WITH WIRE NUTS AND TAPED. WITH EXCEPTION TO FIRE SAFETY OR FIRE STROBE WIRING, THOSE WILL REMAIN IN PLACE.

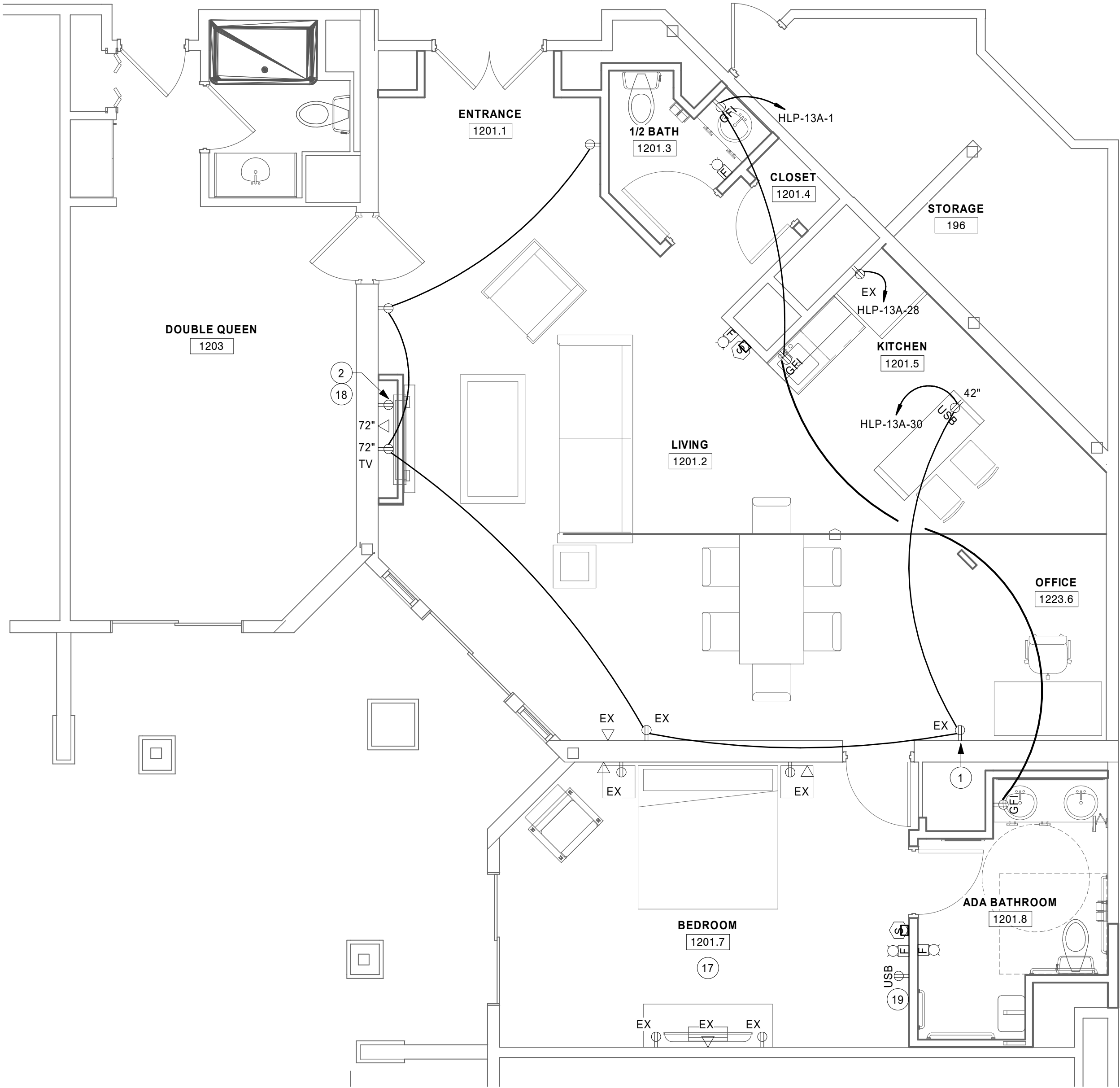

1 PARTIAL FIRST FLOOR POWER & SYSTEMS PLAN - ADA SUITE 1201
1/4" = 1'-0"
NOTE: SUITES 1201 AND 1401 ARE SIMILAR WITH EXCEPTION OF ADA 1201.8 MASTER BATH.

THIS DOCUMENT IS THE PROPERTY OF I & S GROUP, INC. AND MAY NOT BE USED, COPIED OR DUPLICATED WITHOUT PRIOR WRITTEN CONSENT.

PROJECT

HO-CHUNK
GAMING WI DELLS
HOTEL
RENOVATONS

BARABOO WI

REVISION SCHEDULE		
DATE	DESCRIPTION	BY

PROJECT NO.	18-22107
FILE NAME	22107 ELEC R18.RVT
DRAWN BY	SMG
DESIGNED BY	CAJ
REVIEWED BY	CAJ
ORIGINAL ISSUE DATE	01/07/2019
CLIENT PROJECT NO.	

TITLE
PARTIAL FIRST
FLOOR POWER &
SYSTEMS PLAN -
ADA SUITE 1201

SHEET

E2-12

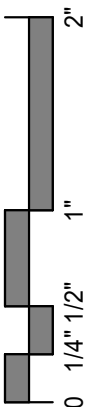



THIS DOCUMENT IS THE PROPERTY OF I & S GROUP, INC. AND MAY NOT BE USED, COPIED OR DUPLICATED WITHOUT PRIOR WRITTEN CONSENT.

PROJECT

HO-CHUNK GAMING WI DELLS HOTEL RENOVATONS

BARABOO WI

REVISION SCHEDULE		
DATE	DESCRIPTION	BY

PROJECT NO.	18-22107
FILE NAME	
DRAWN BY	Author
DESIGNED BY	Designer
REVIEWED BY	Checker
ORIGINAL ISSUE DATE	01/07/2019
CLIENT PROJECT NO.	

PARTIAL FIRST FLOOR LIGHTING PLAN - SUITES 1223 & 1401

SHEET

E2-21

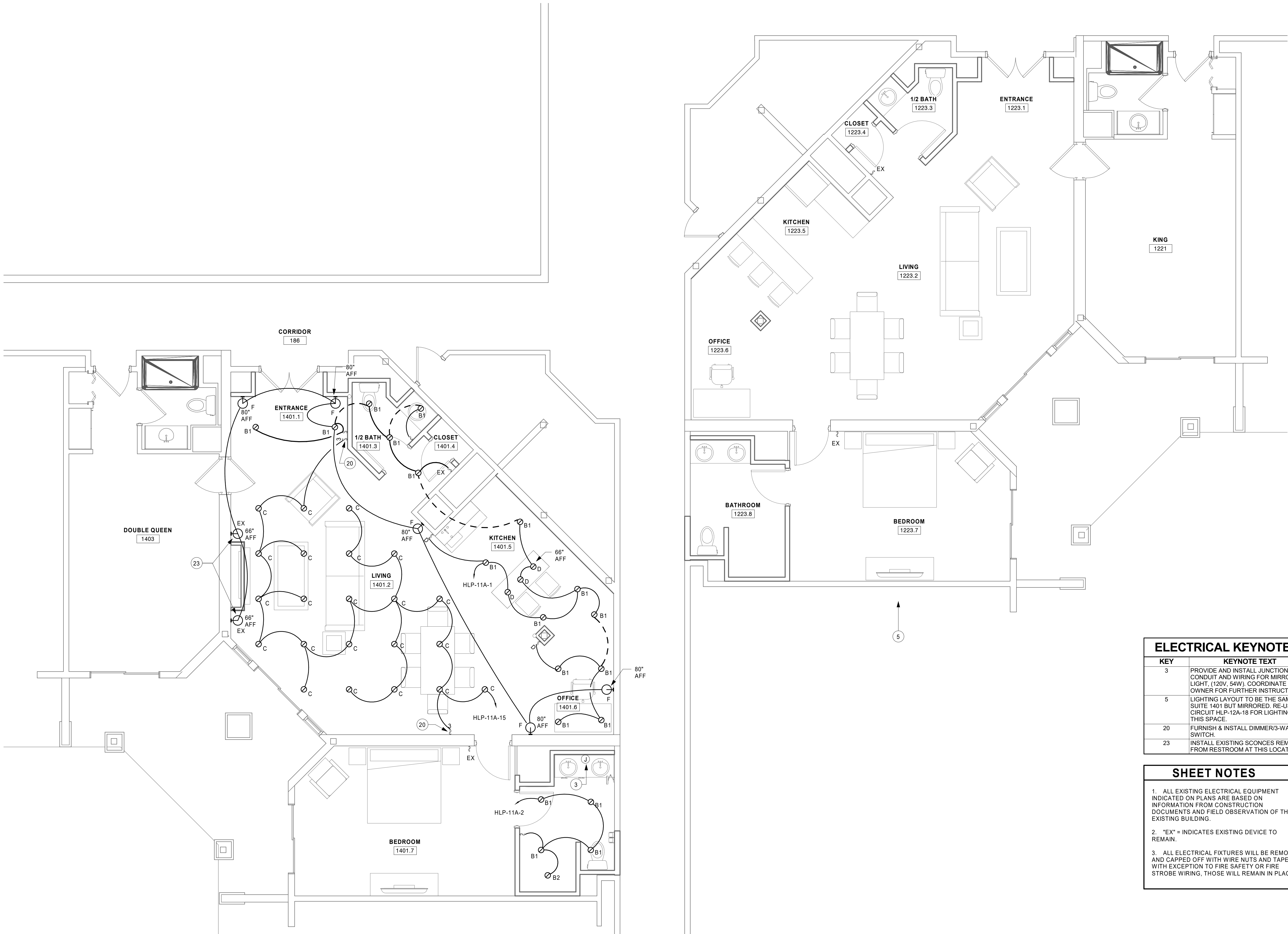

ELECTRICAL KEYNOTE...	
KEY	KEYNOTE TEXT
3	PROVIDE AND INSTALL JUNCTION BOX, CONDUIT AND WIRING FOR MIRROR LIGHT. (120V, 54W). COORDINATE WITH OWNER FOR FURTHER INSTRUCTION.
5	LIGHTING LAYOUT TO BE THE SAME AS SUITE 1401 BUT MIRRORED. RE-USE CIRCUIT HLP-12A-18 FOR LIGHTING IN THIS SPACE.
20	FURNISH & INSTALL DIMMER/3-WAY SWITCH.
23	INSTALL EXISTING SCONCES REMOVED FROM RESTROOM AT THIS LOCATION.

SHEET NOTES	
1.	ALL EXISTING ELECTRICAL EQUIPMENT INDICATED ON PLANS ARE BASED ON INFORMATION FROM CONSTRUCTION DOCUMENTS AND FIELD OBSERVATION OF THE EXISTING BUILDING.
2.	"EX" = INDICATES EXISTING DEVICE TO REMAIN.
3.	ALL ELECTRICAL FIXTURES WILL BE REMOVED AND CAPPED OFF WITH WIRE NUTS AND TAPED. WITH EXCEPTION TO FIRE SAFETY OR FIRE STROBE WIRING, THOSE WILL REMAIN IN PLACE.

1 PARTIAL FIRST FLOOR LIGHTING PLAN - SUITES 1223 & 1401
1/4" = 1'-0"



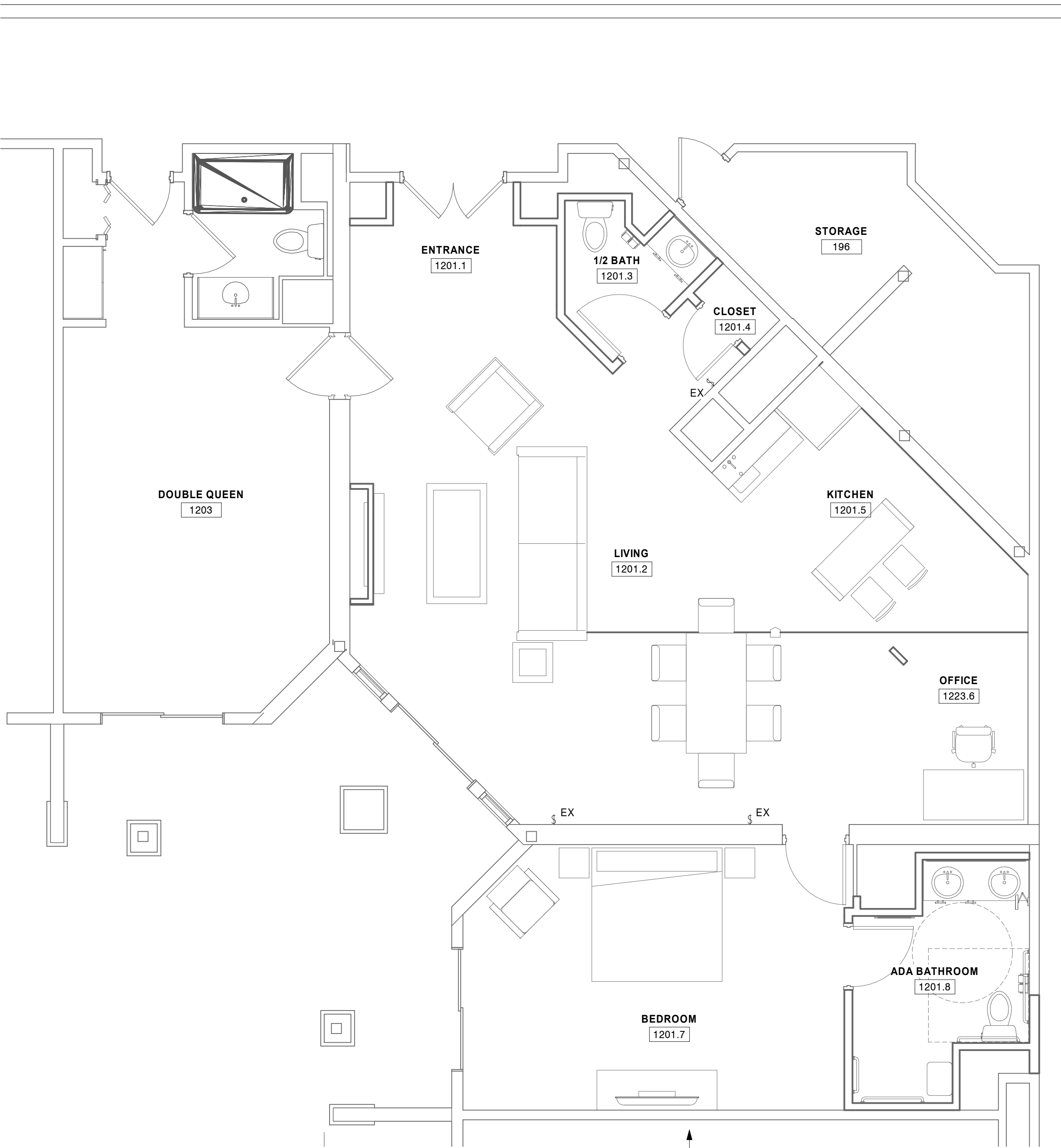

1 PARTIAL FIRST FLOOR LIGHTING PLAN - ADA SUITE 1201
1/4" = 1'-0"

4

ELECTRICAL KEYNOTE...

KEY	KEYNOTE TEXT
4	LIGHTING LAYOUT TO BE THE SAME AS SUITE 1401. RE-USE CIRCUIT HLP-13A-30 FOR LIGHTING IN THIS SPACE.

SHEET NOTES

- ALL EXISTING ELECTRICAL EQUIPMENT INDICATED ON PLANS ARE BASED ON INFORMATION FROM CONSTRUCTION DOCUMENTS AND FIELD OBSERVATION OF THE EXISTING BUILDING.
- "EX" = INDICATES EXISTING DEVICE TO REMAIN.
- ALL ELECTRICAL FIXTURES WILL BE REMOVED AND CAPPED OFF WITH WIRE NUTS AND TAPED. WITH EXCEPTION TO FIRE SAFETY OR FIRE STROBE WIRING. THOSE WILL REMAIN IN PLACE.

ISG

THIS DOCUMENT IS THE PROPERTY OF I & S GROUP, INC. AND MAY NOT BE USED, COPIED OR DUPLICATED WITHOUT PRIOR WRITTEN CONSENT.

PROJECT

HO-CHUNK
GAMING WI DELLS
HOTEL
RENOVATONS

BARABOO WI

REVISION SCHEDULE		
DATE	DESCRIPTION	BY

PROJECT NO.	18-22107
FILE NAME	
DRAWN BY	Author
DESIGNED BY	Designer
REVIEWED BY	Checker
ORIGINAL ISSUE DATE	01/07/2019
CLIENT PROJECT NO.	

TITLE
PARTIAL FIRST
FLOOR LIGHTING
PLAN - SUITE ADA
1201

SHEET

E2-22

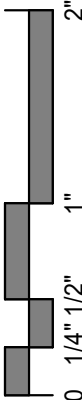

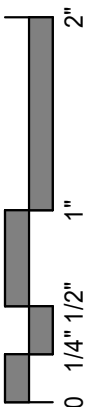

ELECTRICAL SPECIFICATIONS

1. BASIC ELECTRICAL REQUIREMENTS

A. The Electrical Contract Installation shall include a complete Electrical Installation of inside utilities for the building. All conduit, fixtures and equipment herein specified, mentioned or shown on Drawings, shall be furnished and installed in place, connected up and ready for normal operation except for such items as are specifically mentioned to be furnished by others.

B. The Electrical Installation shall meet all applicable local, state and federal codes and standards. All permits necessary for a complete electrical installation shall be paid for by this Contractor.

C. Except in those municipalities which provide state-approved electrical inspection, all installation of electrical equipment wiring shall be inspected by the State Board of Electricity. Allowance shall be made in the bid and contract for the cost of such inspection.

D. Furnish products listed by Underwriters Laboratories, Inc. or other testing firm acceptable to authority having jurisdiction.

E. This Contractor shall coordinate his work with other Contractors on this job. Any conflict which cannot be resolved shall be settled by the Architect/Engineer.

F. Field verification of scale dimensions on plans is directed since actual locations, distances and levels will be governed by actual field conditions.

G. The Contractors shall check architectural, structural, plumbing, heating, ventilating and electrical plans to avert possible installation conflicts. Should drastic changes from original plans be necessary to resolve such conflicts this Contractor shall notify the Architect/Engineer and secure written approval and agreement on necessary adjustments before the installation is started.

H. This Contractor shall be responsible for the proper installation and working of everything in this contract and shall guarantee to remedy free of charge any defects in workmanship and materials that may appear to give or gives rise to trouble of any kind for a period of one year from date of final substantial completion.
2. MINOR ELECTRICAL DEMOLITION

A. Demolition drawings are based on casual field observation and existing record documents.

B. Verify that abandoned wiring and equipment serve only abandoned facilities.

C. Provide temporary wiring and connections to maintain existing systems in service during construction. When work must be performed on energized equipment or circuits, use personnel experienced in such operations.

D. Existing Electrical Service: Maintain existing system in service until new system is complete and ready for service. Disable system only to make switchovers and connections. Minimize outage duration.

1. Obtain permission from Owner at least 24 hours before partially or completely disabling system.

2. Make temporary connections to maintain service in areas adjacent to work area.

E. Existing Fire Alarm System: Maintain existing system in service until new system is accepted. Disable system only to make switchovers and connections. Minimize outage duration.

1. Notify Owner before partially or completely disabling system.

2. Notify local fire service.

3. Make notifications at least 24 hours in advance.

4. Make temporary connections to maintain service in areas adjacent to work area.

F. Disconnect abandoned outlets and remove devices. Remove abandoned outlets if conduit servicing them is abandoned and removed. Provide blank cover for abandoned outlets that are not removed.

G. Disconnect and remove abandoned luminaires. Remove brackets, stems, hangers, and other accessories.

H. Maintain access to existing electrical installations that remain active. Modify installation or provide access panel as appropriate.
3. LOW-VOLTAGE ELECTRICAL POWER CONDUCTORS AND CABLES

A. Do not use conductors and cables for applications other than as permitted by NFPA 70 and product listing.

B. Provide single conductor building wire installed in suitable raceway unless otherwise indicated, permitted, or required.

C. Nonmetallic-sheathed cable, underground feeder and branch-circuit cable, service entrance cable, and armored cable is not permitted.

D. Metal-clad cable is permitted only as follows:

1. Where concealed above accessible ceilings for final connections from junction boxes to luminaires.

2. Where concealed in hollow stud walls, above accessible ceilings, and under raised floors for branch circuits up to 20 A.

E. Provide copper conductors only. Aluminum conductors are not acceptable for this project. Conductor sizes indicated are based on copper.

F. Provide copper conductors except where aluminum conductors are specifically indicated or permitted for substitution. Conductor sizes indicated are based on copper unless specifically indicated as aluminum. Conductors designated with the abbreviation "AL" indicate aluminum.

G. Minimum Conductor Size:

A. Branch Circuits: 12 AWG.

1. Exceptions:

a. 20 A, 120 V circuits longer than 75 feet (23 m): 10 AWG, for voltage drop.

b. 20 A, 120 V circuits longer than 150 feet (46 m): 8 AWG, for voltage drop.

H. Maintain separation of Class 1, Class 2, and Class 3 remote-control, signaling, and power-limited circuits in accordance with NFPA 70.

I. Common Neutrals: Unless otherwise indicated, sharing of neutral/grounded conductors among single phase branch circuits of different phases installed in the same raceway is not permitted. Provide dedicated neutral/grounded conductor for each individual branch circuit.
4. CONDUIT

A. Unless otherwise indicated and where not otherwise restricted, use the conduit types indicated for the specified applications. Where more than one listed application applies, [implies all applications are acceptable]. Where conduit type for a particular application is not specified, use galvanized steel rigid metal conduit.

B. Concealed Within Masonry Walls: Use galvanized steel rigid metal conduit, intermediate metal conduit (IMC), or electrical metallic tubing (EMT).

C. Concealed Within Hollow Stud Walls: Use galvanized steel rigid metal conduit, intermediate metal conduit (IMC), or electrical metallic tubing (EMT).

D. Concealed Above Accessible Ceilings: Use galvanized steel rigid metal conduit, intermediate metal conduit (IMC), or electrical metallic tubing (EMT).

E. Interior, Damp or Wet Locations: Use galvanized steel rigid metal conduit or intermediate metal conduit (IMC).

F. Exposed, Interior, Not Subject to Physical Damage: Use galvanized steel rigid metal conduit, intermediate metal conduit (IMC), or electrical metallic tubing (EMT).

G. Exposed, Interior, Subject to Physical Damage: Use galvanized steel rigid metal conduit or intermediate metal conduit (IMC).

H. Minimum Conduit Size, Unless Otherwise Indicated:

1. Branch Circuits: 1/2 inch (16 mm) trade size.

2. Branch Circuit Homeruns: 3/4 inch (21 mm) trade size.

3. Underground, Interior: 3/4 inch (21 mm) trade size.

4. Underground, Exterior: 1 inch (27 mm) trade size.

I. Provide independent support from building structure. Do not provide support from piping, ductwork, or other systems.

J. Where rigid polyvinyl (PVC) conduit is provided, transition to galvanized steel rigid metal conduit where emerging from underground.

K. Telecommunications Conduit:

1. Provide 3/4" empty conduit with proper mud ring or box stubbed up into corridor ceiling space for all voice, data, and television locations.
5. IDENTIFICATION FOR ELECTRICAL SYSTEMS

A. Use identification nameplate to identify each piece of electrical distribution and control equipment and associated sections, compartments, and components.

B. Use identification nameplate at each piece of service equipment to identify the available fault current and the date calculations were performed.

C. Arc Flash Hazard Warning Labels: Use warning labels to identify arc flash hazards for electrical equipment, such as switchboards, panelboards, industrial control panels, meter socket enclosures, and motor control centers that are likely to require examination, adjustment, servicing, or maintenance while energized.

D. Use identification label or engraved wallplate to identify serving branch circuit for all receptacles.
6. WIRING DEVICES

A. For single receptacles installed on an individual branch circuit, provide receptacle with ampere rating not less than that of the branch circuit.

B. Provide weather resistant GFI receptacles with specified weatherproof covers for all receptacles installed outdoors or in damp or wet locations.

C. All Wiring Devices: [light almond] with [light almond] nylon wall plate unless otherwise indicated.

D. Standard Wall Switches: Industrial specification grade, 20 A, 120/277 V with standard toggle type switch actuator and maintained contacts; single pole single throw, double pole single throw, three way, or four way as indicated on the drawings.

E. Standard Convenience Receptacles: Industrial specification grade, 20A, 125V, NEMA 5-20R; single or duplex as indicated on the drawings.

F. Mounting Heights: Unless otherwise indicated, as follows:

1. Wall Switches: 48 inches above finished floor to center of box.

2. Receptacles: 20 inches above finished floor to center of box or 6 inches (150 mm) above counter.

G. Unless otherwise indicated, GFI receptacles may be connected to provide feed-through protection to downstream devices. Label such devices to indicate they are protected by upstream GFI protection.
7. ENCLOSED SWITCHES

A. Source Limitations: Furnish enclosed switches and associated components produced by the same manufacturer as the other electrical distribution equipment used for this project and obtained from a single supplier.

B. Description: Quick-make, quick-break, enclosed safety switches complying with NEMA KS 1, type HD (heavy duty), and listed and labeled as complying with UL 98; ratings, configurations, and features as indicated on the drawings.

C. Horsepower Rating: Suitable for connected load.
8. INTERIOR LIGHTING

A. Any deviation from what is called out in the Light Fixture Schedule requires prior approval from the Engineer.

1. Provide Cut Sheets and Photometrics.

B. Unless otherwise indicated, provide complete luminaires including drivers, lenses and other components required to position, energize and protect the lamp and distribute the light.

C. Luminaires Recessed in Insulated Ceilings: Listed and labeled as IC-rated, suitable for direct contact with insulation and combustible materials.

D. Do not use ceiling support system to bear weight of luminaires unless ceiling support system is certified as suitable to do so.

E. Install accessories furnished with each luminaire.



THIS DOCUMENT IS THE PROPERTY OF I & S GROUP, INC. AND MAY NOT BE USED, COPIED OR DUPLICATED WITHOUT PRIOR WRITTEN CONSENT.

PROJECT

HO-CHUNK
GAMING WI DELLS
HOTEL
RENOVATONS

BARABOO WI

REVISION SCHEDULE		
DATE	DESCRIPTION	BY

PROJECT NO.	18-22107
FILE NAME	22107 ELEC R18.RVT
DRAWN BY	CAJ
DESIGNED BY	CAJ
REVIEWED BY	CAJ
ORIGINAL ISSUE DATE	01/07/2019
CLIENT PROJECT NO.	

TITLE

ELECTRICAL
SPECIFICATIONS

SHEET
E3-11

Existing Panel: HLP-11A

Location: Space 6
Supply From:
Mounting: Recessed
Enclosure: Type 1

Volts: 120/208 Wye
Phases: 3
Wires: 4

A.I.C. Rating:
Mains Type:
Mains Rating: 225 A
MCB Rating: 225 A

Notes:

CKT	Circuit Description	Trip	Pole	A	B	C	Pole	Trip	Circuit Description	CKT
1	LIGHTING ROOM 1401 KITCH.	20 A	1	1624	300			1	20 A	2
3										4
5										6
7										8
9										10
11										12
13										14
15	RM. 1401...	20 A	1		2548					16
17	RM. 1401 REFRIGERATOR	20 A	1			180				18
19										20
21										22
23										24
25	RM. 1401 FIREPLACE...	20 A	1	180						26
27	RM. 1401 EX. MASTER...	20 A	1		0					28
29										30
31										32
33										34
35										36
37										38
39										40
41										42
Total Load:				2096 VA	2548 VA	180 VA				
Total Amps:				20 A	24 A	2 A				

Legend:

Existing Panel: HLP-11B

Location:
Supply From:
Mounting: Surface
Enclosure: Type 1

Volts: 120/208 Wye
Phases: 3
Wires: 4

A.I.C. Rating:
Mains Type:
Mains Rating: 225 A
MCB Rating: 225 A

Notes:

CKT	Circuit Description	Trip	Pole	A	B	C	Pole	Trip	Circuit Description	CKT
1										2
3										4
5										6
7										8
9										10
11										12
13										14
15										16
17										18
19										20
21										22
23										24
25										26
27										28
29										30
31										32
33										34
35										36
37										38
39										40
41										42
Total Load:				0 VA	540 VA	0 VA				
Total Amps:				0 A	5 A	0 A				

Legend:

Existing Panel: HLP-12A

Location: ROOM ###
Supply From:
Mounting: Recessed
Enclosure: Type 1

Volts: 120/208 Wye
Phases: 3
Wires: 4

A.I.C. Rating:
Mains Type:
Mains Rating: 225 A
MCB Rating: 225 A

Notes:

CKT	Circuit Description	Trip	Pole	A	B	C	Pole	Trip	Circuit Description	CKT
1										2
3										4
5										6
7										8
9	EX. MASTER RM. 1223	20 A	1		0					10
11										12
13										14
15										16
17					180		1	20 A	REFRIG. RECEPT RM. 1223	18
19				540		900	1	20 A	RECEPT.-LIVING&DINING R...	20
21							1	20 A	GFCI RECEPTACLES RM. 1223	22
23										24
25										26
27										28
29										30
31										32
33										34
35										36
37										38
39										40
41										42
Total Load:				540 VA	180 VA	900 VA				
Total Amps:				5 A	2 A	8 A				

Legend:

Existing Panel: HLP-13A

Location: Space 6
Supply From:
Mounting: Recessed
Enclosure: Type 1

Volts: 120/208 Wye
Phases: 3
Wires: 4

A.I.C. Rating:
Mains Type:
Mains Rating: 225 A
MCB Rating: 225 A

Notes:

CKT	Circuit Description	Trip	Pole	A	B	C	Pole	Trip	Circuit Description	CKT
1	GFCI RECEPTACLES RM. 1201	20 A	1	540						2
3										4
5										6
7										8
9										10
11										12
13										14
15										16
17										18
19										20
21										22
23										24
25				0						26
27					180		1	20 A	EX. MASTER BEDROOM 1201	28
29							1	20 A	REFRIG. RECEPT. RM. 1201	30
31										32
33										34
35										36
37										38
39										40
41										42
Total Load:				540 VA	180 VA	1080 VA				
Total Amps:				5 A	2 A	9 A				

Legend:



THIS DOCUMENT IS THE PROPERTY OF I & S GROUP, INC. AND MAY NOT BE USED, COPIED OR DUPLICATED WITHOUT PRIOR WRITTEN CONSENT.

PROJECT

HO-CHUNK
GAMING WI DELLS
HOTEL
RENOVATONS

BARABOO

WI

REVISION SCHEDULE

DATE	DESCRIPTION	BY

PROJECT NO. 18-22107
FILE NAME 22107 ELEC R18.RVT
DRAWN BY SMG
DESIGNED BY CAJ
REVIEWED BY CAJ
ORIGINAL ISSUE DATE 01/07/2019
CLIENT PROJECT NO.

TITLE

POWER PANEL
BOARDS AND
SCHEDULES

SHEET

E5-11

LIGHT FIXTURE SCHEDULE

TYPE	DESCRIPTION	MANUFACTURER	MODEL	LAMP	TYPE COMMENTS
B1	6" LED DOWN LIGHT	EATON PORTFOLIO	LD6B10D010 EU6B10208030 6LBMMW1	LED	GYPSIUM CEILING DOWN LIGHT
B2	6" LED DOWN LIGHT - WET LOCATION	EATON PORTFOLIO	LD6B10D010 EU6B10208030 6LBMMW1 LGSKT6IP66	LED	SHOWER LIGHT
C	4" LED DOWN LIGHT	EATON PORTFOLIO	SMD4R6930WH	LED	LIVING AREA BEAM LIGHT FIXTURE
D	PENDANT FIXTURE	TECH LIGHTING	700 MP K Z-LEDS930	LED	MOUNT 66" A.F.F.
F	EXISTING SCONCES			LED	RE-USED SCONCES OR OWNERS CHOICE

ELECTRICAL SYMBOLS LEGEND

RECEPTACLES	SWITCHES	MISC. POWER SYMBOLS	FIRE PROTECTION SYSTEM	NURSE CALL SYSTEM	COMMUNICATIONS	SECURITY	ELECTRICAL PANELS
SIMPLEX DUPLEX ISOLATED GROUND TAMPER RESISTANT WEATHER PROOF W/GFI GROUND FAULT INTERRUPT CONTROLLED RECEPTACLE COUNTER TOP RECEPTACLE COMBO RECEPTACLE / USB HIGH VOLTAGE SPLIT WIRE DOUBLE DUPLEX 220 VOLT SPECIAL PURPOSE CEILING MOUNTED RECPT CEILING MOUNTED SP RECPT FLOOR BOX RECEPTACLE	SINGLE POLE DOUBLE POLE 3-WAY 4-WAY EMERGENCY KEY OPERATED LOW VOLTAGE PILOT LIGHT TIMER CIRCUIT BREAKER DIMMER ILLUMINATED HANDLE MOTOR SPEED CONTROLLER SPRING WOUND TIMER MOMENTARY CONTACT WEATHER PROOF OCCUPANCY SENSOR-WALL OCCUPANCY SENSOR-CLG OCC SENSOR-POWER PACK PHOTO CELL 3-BUTTON SWITCH	DISCONNECT FUSED DISCONNECT FAN ELECT. CONTROLLED VALVE FUSESTAT HAND DRYER HAIR DRYER HEATER JUNCTION BOX MOTOR MOTOR WITH DISCONNECT RELAY SOLENOID VALVE COMBINATION STARTER & DISC MOTOR STARTER THERMOSTAT DUCT-TYPE SMOKE DETECTOR USB CHARGING STATION CONTINUED CIRCUIT RUN	FIRE ALARM CONTROL PANEL FIRE ALARM ANNUNCIATOR PNL SMOKE DETECTOR HEAT DETECTOR HORN STROBE HORN ONLY STROBE ONLY (C FOR CLG MTD) SPKR STROBE (C FOR CLG MTD) EXTERIOR HORN W/ STROBE MINI HORN ANSUL TIE SPRINKLER TAMPER SWITCH SPRINKLER FLOW SWITCH WALL SPEAKER - FIRE CEILING SPEAKER - FIRE MAGNETIC DOOR HOLDER MANUAL PULL STATION ADDRESSABLE INPUT MODULE ADDRESSABLE OUTPUT MOD. ABORT SWITCH BELL-CHIME END OF LINE RESISTOR FIRE/SMOKE DAMPER SMOKE DAMPER	NURSE CONTROL PANEL DOME LIGHT DUTY STATION ZONE LIGHT STAFF STATION NURSE/TOILET STATION	DATA JACK FLOOR DATA JACK DATA/VOICE JACK TELEPHONE JACK TELEVISION JACK SPEAKER - CEILING SPEAKER - WALL CLOCK BELL BUZZER INTERCOM MICROPHONE SPEAKER/CLOCK TIME CLOCK WIRELESS ACCESS POINT	ACCESS CONTROLLED DOOR ADA DOOR OPERATOR CAMERA CARD READER - ELECTRONIC DOOR ALARM ANNUNCIATOR ELECTRIC LOCK DOOR SECURITY MONITOR KEY CARD PAD PUSH BUTTON AREA OF RESCUE-CALL SECURITY ALARM HORN	FLUSH MOUNT PANELBOARD SURFACE MT PANELBOARD PHONE SYSTEM

1 ELECTRICAL SYMBOLS LEGEND
1/8" = 1'-0"